

# UNOFFICIAL COPY

#395

Contact the Bayfield County Register of Deeds Office to obtain an official copy of this document.

BII - 33

345919

C.S.M. # 000376

Gov. Lot. 3

17-44-9

C.S.M. VOL. 2 PG. 200

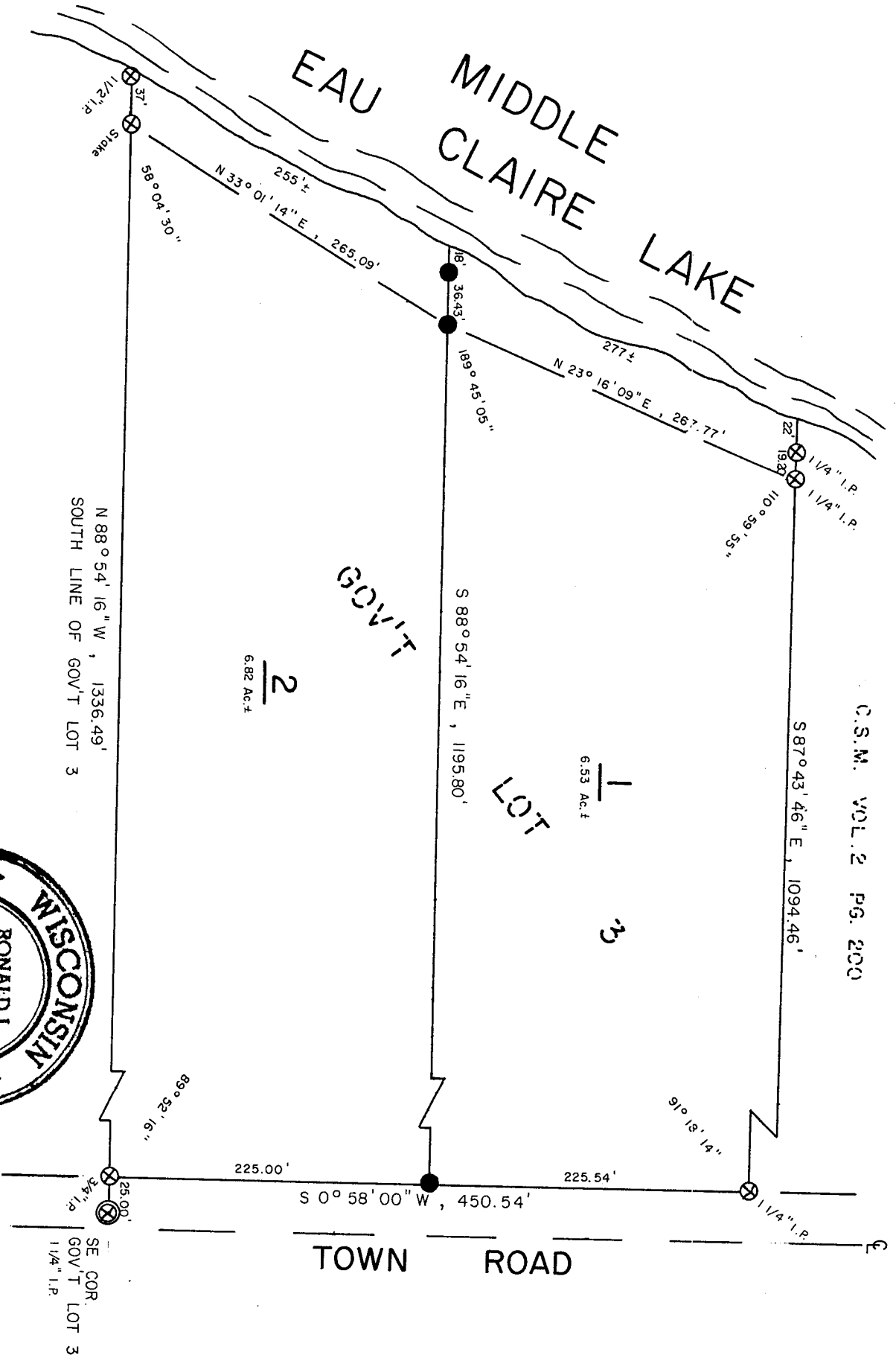

6.82 Ac. ±

6.53 Ac. ±

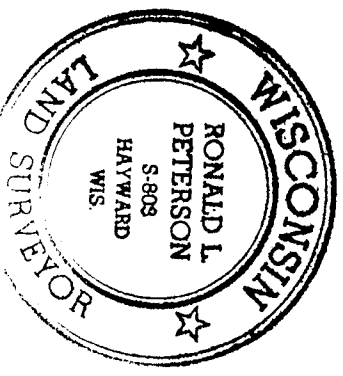

FOUND MONUMENT  
SET 1/4" x 30" IRON PIPE  
NOVEMBER 30, 1982  
*Ronald L. Peterson*

BEARINGS ARE BASED ON SOLAR OBSERVATIONS.

SCALE 1" = 100'

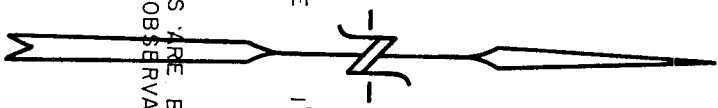

Ed G. 00

DRAWN BY L. GORUD

PAGE 1 OF 2 PAGES

254

# UNOFFICIAL COPY

Contact the Bayfield County Register of Deeds  
Office to obtain an official copy of this document.

I, Ronald L. Peterson, Wisconsin Registered Land Surveyor, hereby certify that in compliance with Chapter 236.34 of the Wisconsin Statutes and under the direction of Genevieve Risberg and Martha Heisel, owners, I have surveyed, divided and mapped the land herein described, that said map is a correct representation of the survey made, to the best of my knowledge and ability and that said land is located in Govt. Lot 3, Section 17, T 44 N, R 9 W, described as follows:

Commencing at the Southeast corner of said Govt. Lot 3, Thence N 88°54'16" W, 25.00 feet to the actual point of beginning, Thence continue N 88°54'16" W, along the South line of said Govt. Lot 3, 1336.49 feet, to a meander corner on the Easterly shore of Middle Eau Claire Lake, Thence along the meander line of said lake as follows, N 33°01'14" E, 265.09 feet, Thence N 23°16'09" E, 267.77 feet to the end of said meander line, Thence S 87°43'46" E, 1094.46 feet, Thence S 0°58'00" W, 450.54 feet to the point of beginning, and including all the land between the meander line and the waters edge of Middle Eau Claire Lake, between the parcel lines extended.

Subject to all existing easements and reservations.

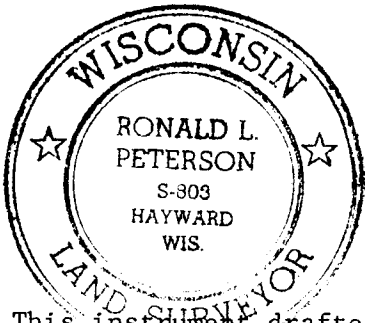

This instrument drafted by  
Ronald L. Peterson  
November 30, 1982

*Ronald L. Peterson*