

UNOFFICIAL COPY

3959

Contact the Bayfield County Register of Deeds Office to obtain an official copy of this document.

BAYFIELD COUNTY CERTIFIED SURVEY MAP

LOCATED IN THE NW¼ OF THE NW¼, NE¼ OF THE NW¼, SW¼ OF THE NW¼ AND THE SE¼ OF THE NW¼, SECTION 18, T.46N., R.7W. TOWN OF DELTA, BAYFIELD COUNTY, WISCONSIN

SHEET 1 OF 3

LINE TABLE		
LINE	BEARING	LENGTH
L1	N67°47'53"E	235.47'
L2	S74°48'57"E	239.51'
L3	N11°17'40"W	66.00'
L4	S25°51'30"E	219.54'

UNOFFICIAL COPY

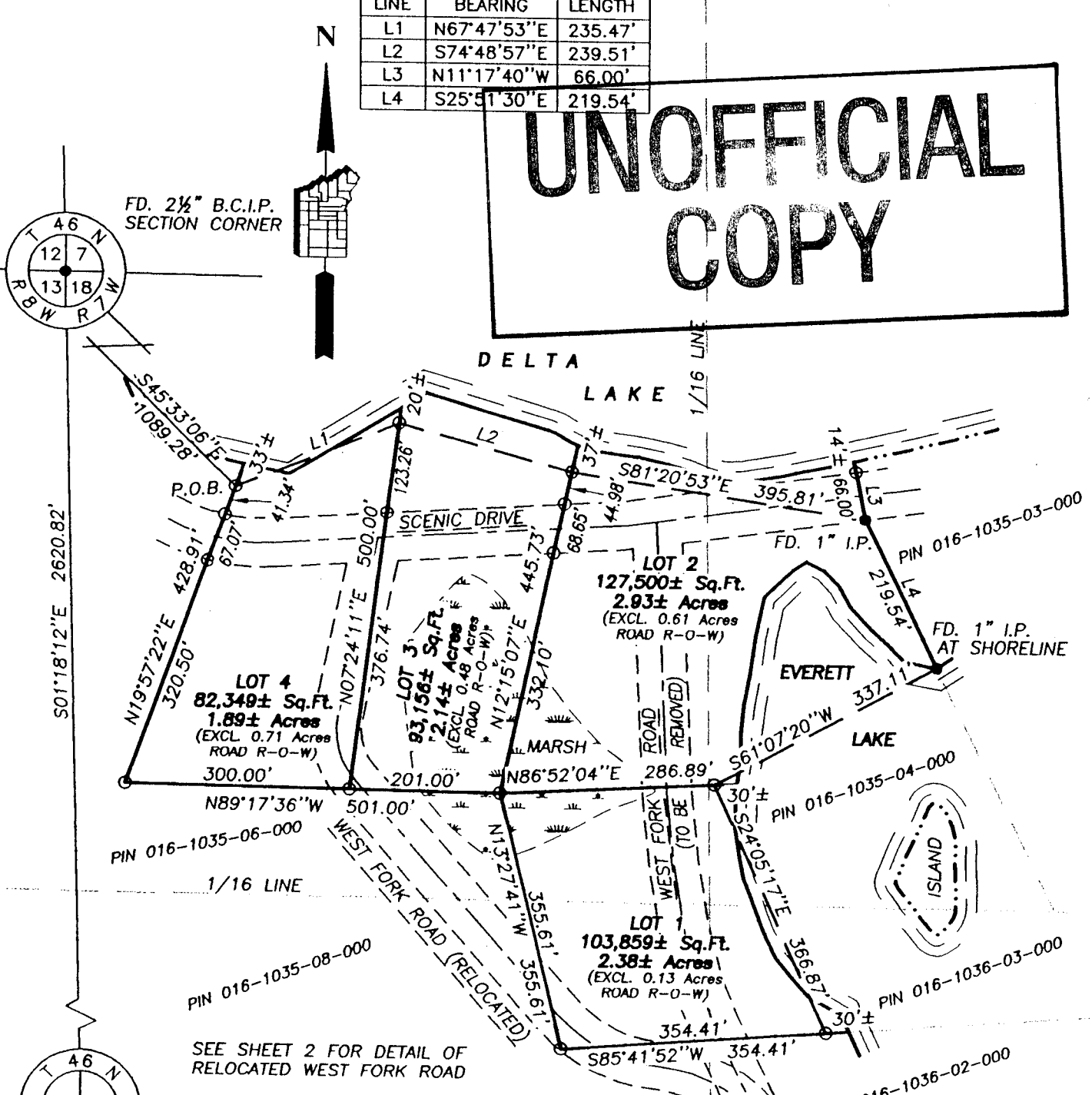

PERPENDICULAR SHORELINE MEASUREMENTS

LOT 1	344.7'
LOT 2	530.2' (EVERETT)
LOT 2	391.5' (DELTA)
LOT 3	240.4'
LOT 4	202.4'

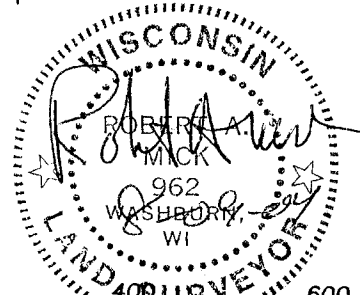

BEARINGS BASED ON THE WEST LINE OF THE NW¼, SECTION 18, T46N, R7W, TAKEN AS S1°18'12"E

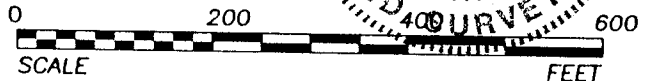

LEGEND:

- = IRON PIPE OR ROD FOUND. SIZE NOTED IS O.D.
- = 3/4" O.D. x 18" IRON RE-BAR WEIGHING 1.63 LBS./LIN. FT. SET THIS SURVEY.
- rc = RECORDED AS.

CLIENT: Davis
 FIELD BOOK: #454
 DISK: #43 Phantom
 MAP: 071204661
 DRAFTED BY: JAS
 DATE: July 16, 2004

SUPERIOR SURVEYS, INC.
 78215 STATE HIGHWAY 13
 WASHBURN, WISCONSIN
 R.A. MICK R.L.S. 962
 (715) 373-5022

NW¼ NW¼ NW¼ SW¼ NW¼ SE¼ NW¼

UNOFFICIAL COPY

Contact the Bayfield County Register of Deeds Office to obtain an official copy of this document.

BAYFIELD COUNTY CERTIFIED SURVEY MAP

LOCATED IN THE NW¼ OF THE NW¼, NE¼ OF THE NW¼, SW¼ OF THE NW¼ AND THE SE¼ OF THE NW¼, SECTION 18, T.46N., R.7W.
TOWN OF DELTA, BAYFIELD COUNTY, WISCONSIN

SHEET 2 OF 3

UNOFFICIAL COPY

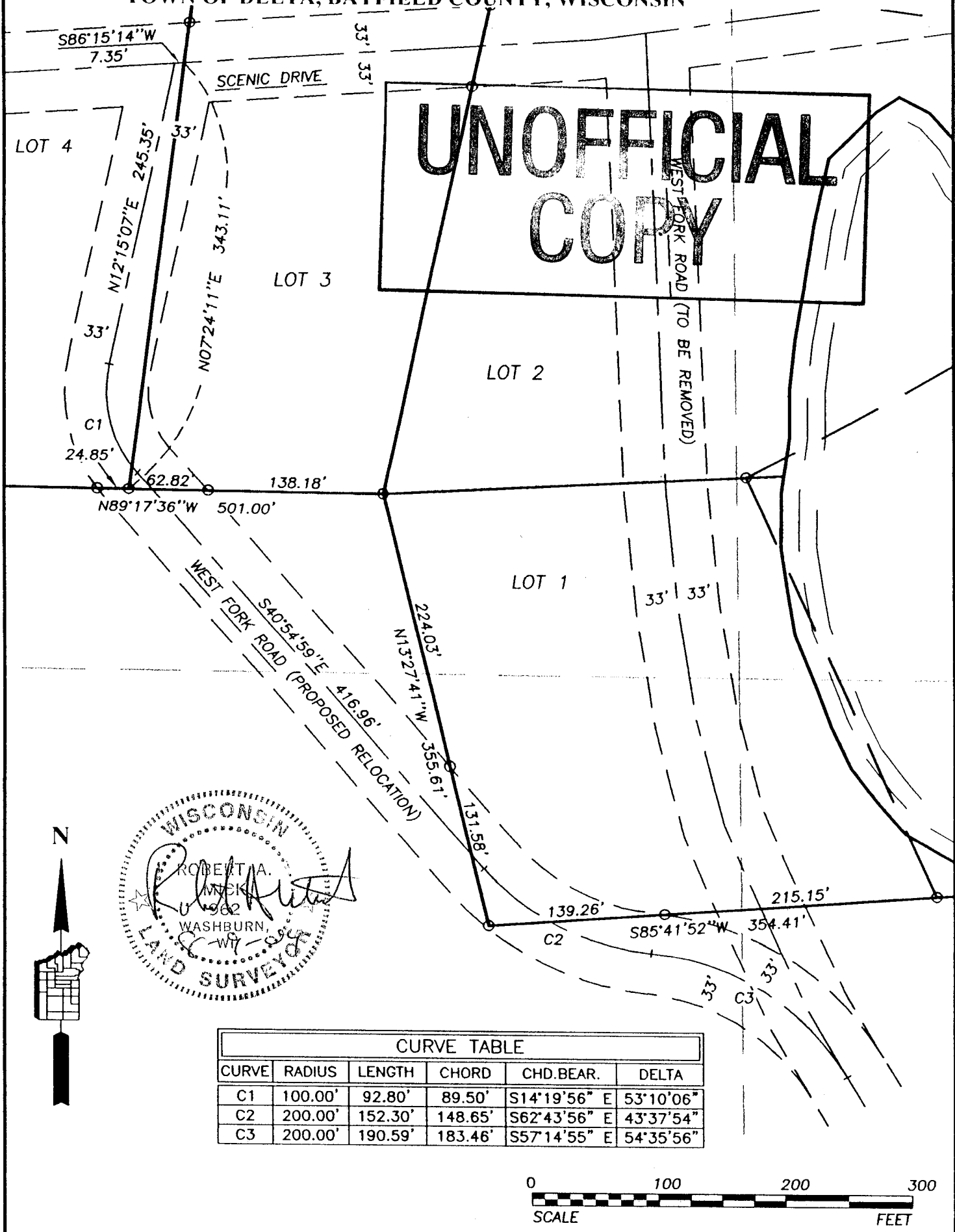

CURVE TABLE					
CURVE	RADIUS	LENGTH	CHORD	CHD.BEAR.	DELTA
C1	100.00'	92.80'	89.50'	S14°19'56" E	53°10'06"
C2	200.00'	152.30'	148.65'	S62°43'56" E	43°37'54"
C3	200.00'	190.59'	183.46'	S57°14'55" E	54°35'56"



LEGEND:
 ● = IRON PIPE OR ROD FOUND. SIZE NOTED IS O.D.
 ○ = 3/4" O.D. x 18" IRON RE-BAR WEIGHING 1.63 LBS./LIN. FT. SET THIS SURVEY.
 rc = RECORDED AS.

CLIENT: Davis
 FIELD BOOK: #454
 DISK: #43 Phantom
 MAP: 071204661
 DRAFTED BY: JAS
 DATE: July 16, 2004

SUPERIOR SURVEYS, INC.
 78215 STATE HIGHWAY 13
 WASHBURN, WISCONSIN
 R.A. MICK R.L.S. 962
 (715) 373-5022

UNOFFICIAL COPY

Contact the Bayfield County Register of Deeds Office to obtain an official copy of this document.

BAYFIELD COUNTY CERTIFIED SURVEY MAP

LOCATED IN THE NW¼ OF THE NW¼, NE¼ OF THE NW¼, SW¼ OF THE NW¼ AND THE SE¼ OF THE NW¼, SECTION 18, T.46N., R.7W. TOWN OF DELTA, BAYFIELD COUNTY, WISCONSIN

SHEET 3 OF 3

CERTIFICATE OF SURVEY

I, Robert A. Mick, Registered Land Surveyor in the State of Wisconsin, hereby certify that on the order of **Rick Davis**, I have surveyed, divided, and mapped a parcel of land located in the NW¼ of the NW¼, NE¼ of the NW¼, SW¼ of the NW¼, and the SE¼ of the NW¼, Section 18, T46N, R7W, Town of Delta, Bayfield County, Wisconsin, described as:

Commencing at the corner common to Sections 7 and 18, T46N, R7W, and Sections 12 and 13, T46N, R8W; thence S45°33'06"E 1089.28 feet to the POINT OF BEGINNING, which also marks the beginning of a meander line to Delta Lake; thence along said meander line N67°47'53"E 235.47 feet; thence continuing along said meander line S74°48'57"E 239.51 feet; thence continuing along said meander line S81°20'53"E 395.81 feet; to an iron pipe marking the ending of said meander line; a line also runs from the end of said meander line N11°17'40"W to the water's edge; thence S25°51'30"E 219.54 feet to an iron pipe which also marks the beginning of a meander line to Everett Lake; thence continuing along said meander line S61°07'20"W 337.11 feet; thence continuing along said meander line S24°05'17"E 366.87 feet to an iron rod marking the ending of said meander line; thence S85°41'52"W 354.41 feet; said line also runs N85°41'52"E to the water's edge; thence N13°27'41"W 355.61 feet; thence N89°17'36"W 501.00 feet; thence N19°57'22"E 428.91 feet to the POINT OF BEGINNING; said line also continues N19°57'22"E to the water's edge; containing 491,188 square feet, more or less, which is 11.28 acres, more or less, including town road right-of-way, including all land between the meander lines and the water's edge of Delta and Everett Lakes, and excluding all the area between the meander line and the shores of Delta and Everett Lakes, and is subject to road and any other easements of record.

That such plat is a true representation of said survey;

That I have fully complied with Chapter 236.34 of the Wisconsin Statutes and the Bayfield County Subdivision Control Ordinance in making the same; and

That said survey and map are correct to the best of my knowledge and belief.

Date

8-07-04

Robert A. Mick
Robert A. Mick, L. S. 962

SUPERIOR SURVEYS, INC.
78215 State Hwy. 13
Washburn, WI 54891

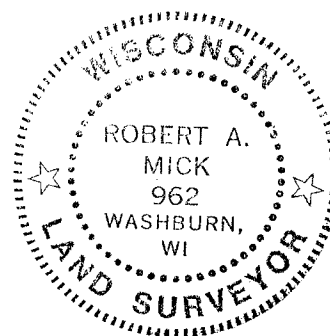

BAYFIELD COUNTY ZONING APPROVAL

Approved this 9th day of October

Karl Kastrovsky

Karl Kastrovsky, Zoning Administrator

UNOFFICIAL COPY

LEGEND:

- = IRON PIPE OR ROD FOUND. SIZE NOTED IS O.D.
- = 3/4" O.D. x 18" IRON RE-BAR WEIGHING 1.63 LBS./LIN. FT. SET THIS SURVEY.
- rc = RECORDED AS.

CLIENT: Davis
FIELD BOOK: #454
DISK: #43 Phantom
MAP: 071204661
DRAFTED BY: JAS
DATE: July 16, 2004

SUPERIOR SURVEYS, INC.
78215 STATE HIGHWAY 13
WASHBURN, WISCONSIN
R.A. MICK R.L.S. 962
(715) 373-5022