

346068

#33988
Notes: See map for correction.
#33988
#33988

UNOFFICIAL COPY

For Correction of this map
Contact the Bayfield County Register of Deeds
Office to obtain an official copy of this document.

BAYFIELD COUNTY CERTIFIED SURVEY MAP NUMBER 000377
 Part of the NW $\frac{1}{4}$, NW $\frac{1}{4}$, sec. 21, T47N, R8W, Town of Iron River, Bayfield County, Wisconsin

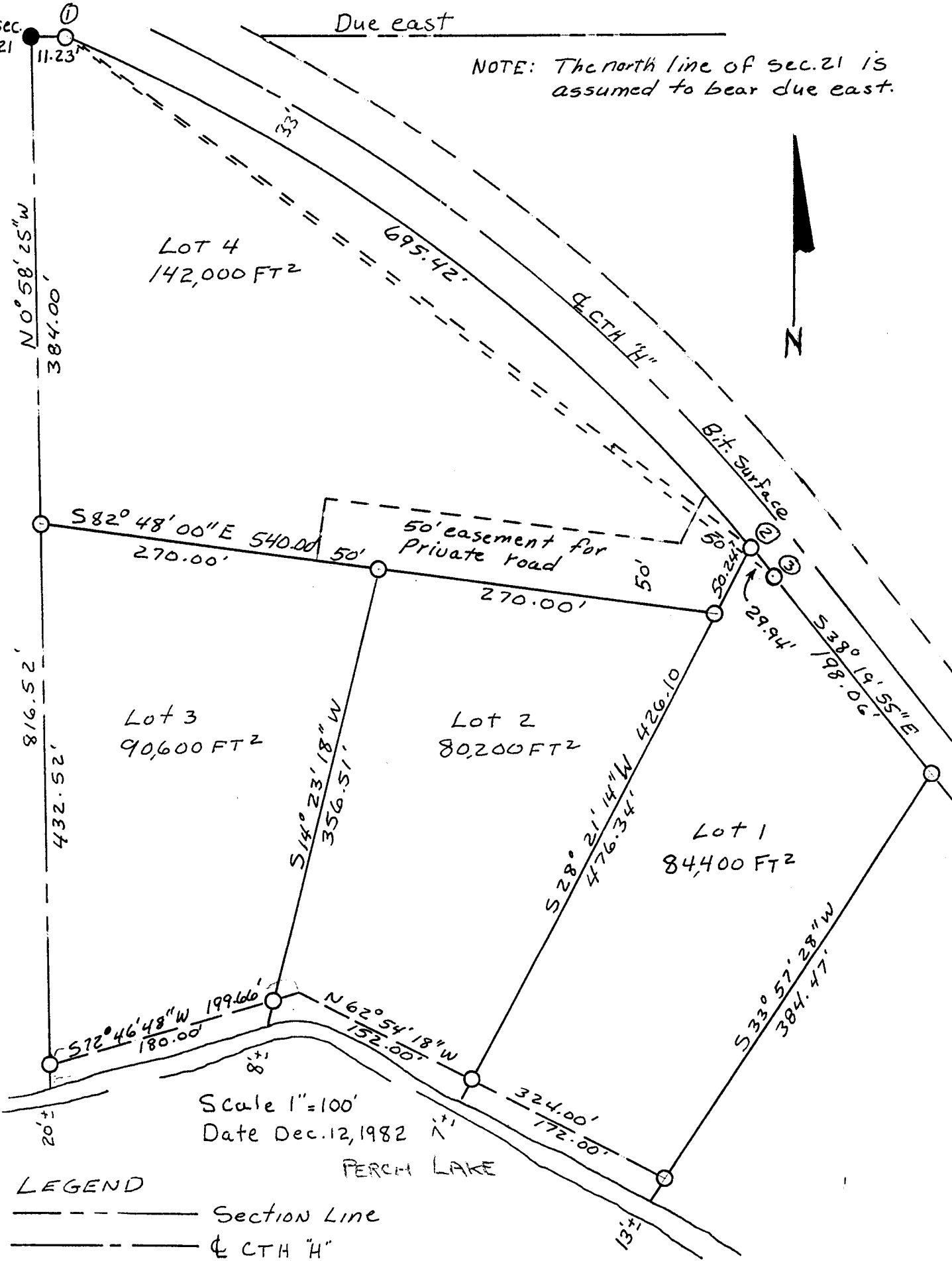

NW 1/4 NW 1/4 21-47-8

Scale 1"=100'
 Date Dec. 12, 1982
 PERCH LAKE

LEGEND

- Section Line
- Q. CTH "H"
- Property Line
- 2" Brass Capped Iron Pipe Found
- 3/4" Round Iron Rod set Weighing 1.13 Lbs/Lin. FT.

256

UNOFFICIAL COPY

Contact the Bayfield County Register of Deeds
Office to obtain an official copy of this document.

Curve Data

| | | |
|-------------------|-----------------|-----------------|
| Curve | ①-③ | ①-② |
| Radius | 1406.32' | 1406.32' |
| Central Angle | 29° 33' 08" | 28° 19' 56" |
| Chord | 717.34' | 688.35' |
| Chord Bearings | S 53° 06' 29" E | S 53° 43' 05" E |
| Tangent | 370.94' | 344.17' |
| Tan. Bearings BK. | Due east | Due East |
| Tan. Bearing AHD. | S 60° 26' 52" E | S 61° 40' 04" E |
| ARC. | 725.36' | 695.42' |

SURVEYOR'S CERTIFICATE

I, Dale Darwin, Registered Land Surveyor, hereby certify:

That I have surveyed, divided, and mapped all of that part of the Northwest Quarter of the Northwest Quarter of Section 21, Township 47 North, Range 8 West, Bayfield County, Wisconsin, bounded and described as follows:

Commencing at the northwest section corner of Section 21, the place of beginning; thence due east 11.23 feet; thence along the arc of a curve to the right, (the chord of which bears S53° 06' 29" E, 717.34 feet), for a distance of 725.36 feet; thence S38° 19' 55" E, 198.06 feet; thence S33° 57' 28" W, 384.47 feet to a meander line; thence N62° 54' 18" W, 324.00 feet; thence S72° 46' 49" W 199.66 feet to the end of said meander line; thence N0° 53' 25" W 316.52 feet to the place of beginning.

That I have made such survey, land division, and map by the direction of Jay Darwin, owner of said land.

That such map is a correct representation of all exterior boundaries of the land surveyed and subdivision thereof made.

That I have fully complied with the provisions of Chapter 236 of the Wisconsin Statutes and the Bayfield County Subdivision Control Ordinance in surveying, dividing, and mapping the same.



APPROVED

Bayfield County Zoning Comm.

By D. and K. Lee

Date 16 DEC 87 Appt# Map#

Prepared by Dale Darwin