

**UNOFFICIAL COPY**

This document has not been recorded with the Bayfield County Register of Deeds Office.

# MAP OF SURVEY

THE WEST 1/2 OF THE SE 1/4 OF SECTION 20, T. 46 N., R. 6 W., TOWN OF MASON, BAYFIELD COUNTY, WISCONSIN

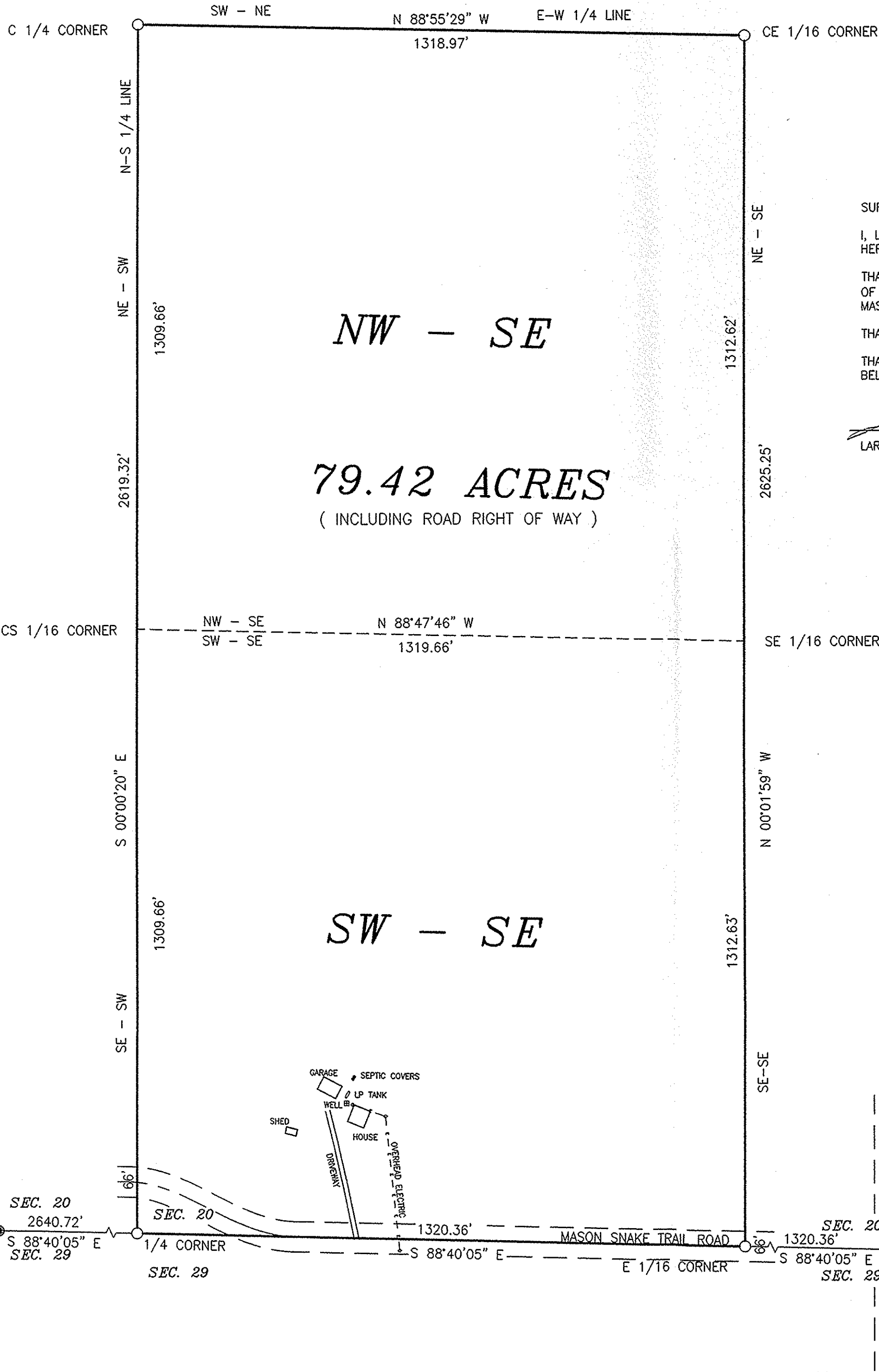

### SURVEYOR'S CERTIFICATE

I, LARRY T. NELSON, REGISTERED LAND SURVEYOR IN THE STATE OF WISCONSIN, HEREBY CERTIFY:

THAT ON THE ORDER OF CHARLES HILGENDORF, OWNER, I HAVE MADE A SURVEY OF THE WEST 1/2 OF THE SE 1/4 OF SECTION 20, T. 46 N., R. 6 W., TOWN OF MASON, BAYFIELD COUNTY, WISCONSIN;

THAT THIS MAP IS A TRUE REPRESENTATION OF SAID SURVEY; AND

THAT SAID MAP AND SURVEY ARE CORRECT TO THE BEST OF MY KNOWLEDGE AND BELIEF.

*Larry T. Nelson*  
LARRY T. NELSON - RLS #1276

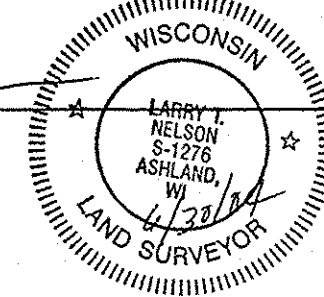

BEARINGS ARE BASED ON THE SOUTH LINE OF SECTION 20 ASSUMED AS S 88°40'05\" E



### LEGEND

- MONUMENT AS NOTED, FOUND IN PLACE
- 1" (OD) x 18" IRON PIPE, SET THIS SURVEY

CLIENT: CHARLES HILGENDORF

JOB: 04/040 FILE: N/DATE/T46NR6W/SEC20/  
SCALE: 1" = 200' PSDATA & ACAD/N04\_040  
JUNE 28, 2004 NB. 310 PG. 116  
DRAFTED BY: GJB

**NELSON SURVEYING INCORPORATED**

SURVEYING NORTHERN WISCONSIN SINCE 1954

101 W. MAIN STREET  
SUITE 207  
ASHLAND, WISCONSIN 54806  
(715) 682-2692  
FAX: (715) 682-5100

20-46-6

W/2 · SE

# 3969