

# UNOFFICIAL COPY

#3999

Contact the Bayfield County Register of Deeds Office to obtain an official copy of this document.

B11-46

346249

BEARINGS ARE BASED ON THE WEST LINE OF SEC. 14 RECORDED AS N 0° 07' E, ON 1929 G.L.O. RESURVEY.

SCALE

1" = 200'

SECTION 14

2339.80'

WEST LINE  
N 0° 07' E,

MC  
2 1/2" B.C.

CSM # 000380

Gov. Lot 1 14-43-6

262

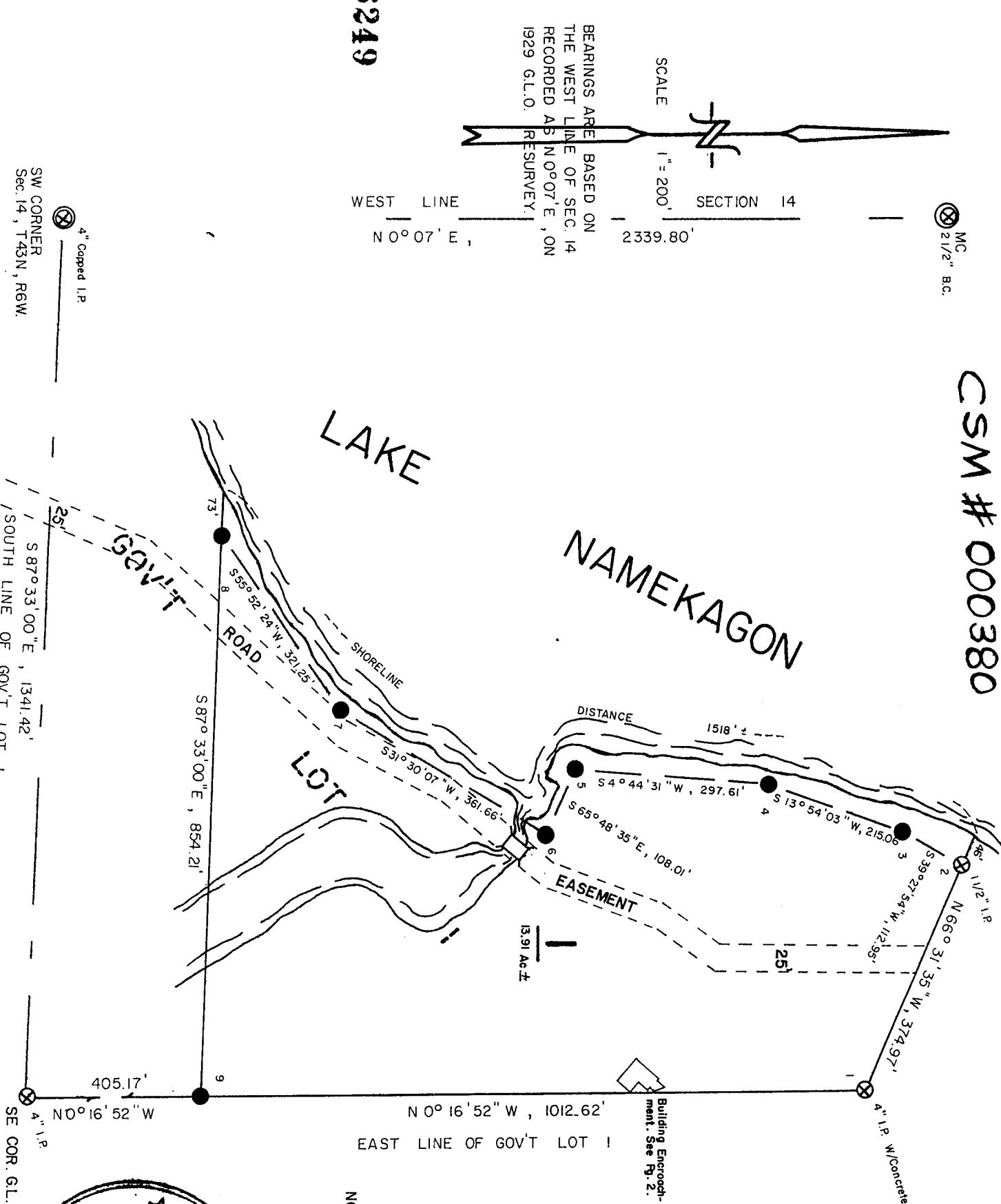

INTERIOR ANGLES	
1	113° 45' 17"
2	105° 59' 29"
3	154° 26' 09"
4	170° 50' 28"
5	109° 26' 54"
6	277° 18' 42"
7	204° 22' 17"
8	36° 34' 36"
9	87° 16' 08"

- ⊗ FOUND MONUMENT
- SET 1 1/4" x 30" IRON PIPE

DECEMBER 14, 1982.

NOTE: See page 2 for detail of road easement.

*Ernest W. Peterson*

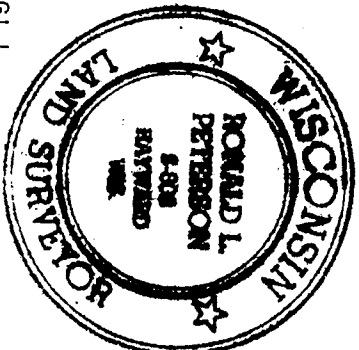

4" Capped I.P.  
SW CORNER  
Sec. 14, T43N, R6W.

DRAWN BY J. COOPER

# UNOFFICIAL COPY

Contact the Bayfield County Register of Deeds Office to obtain an official copy of this document.

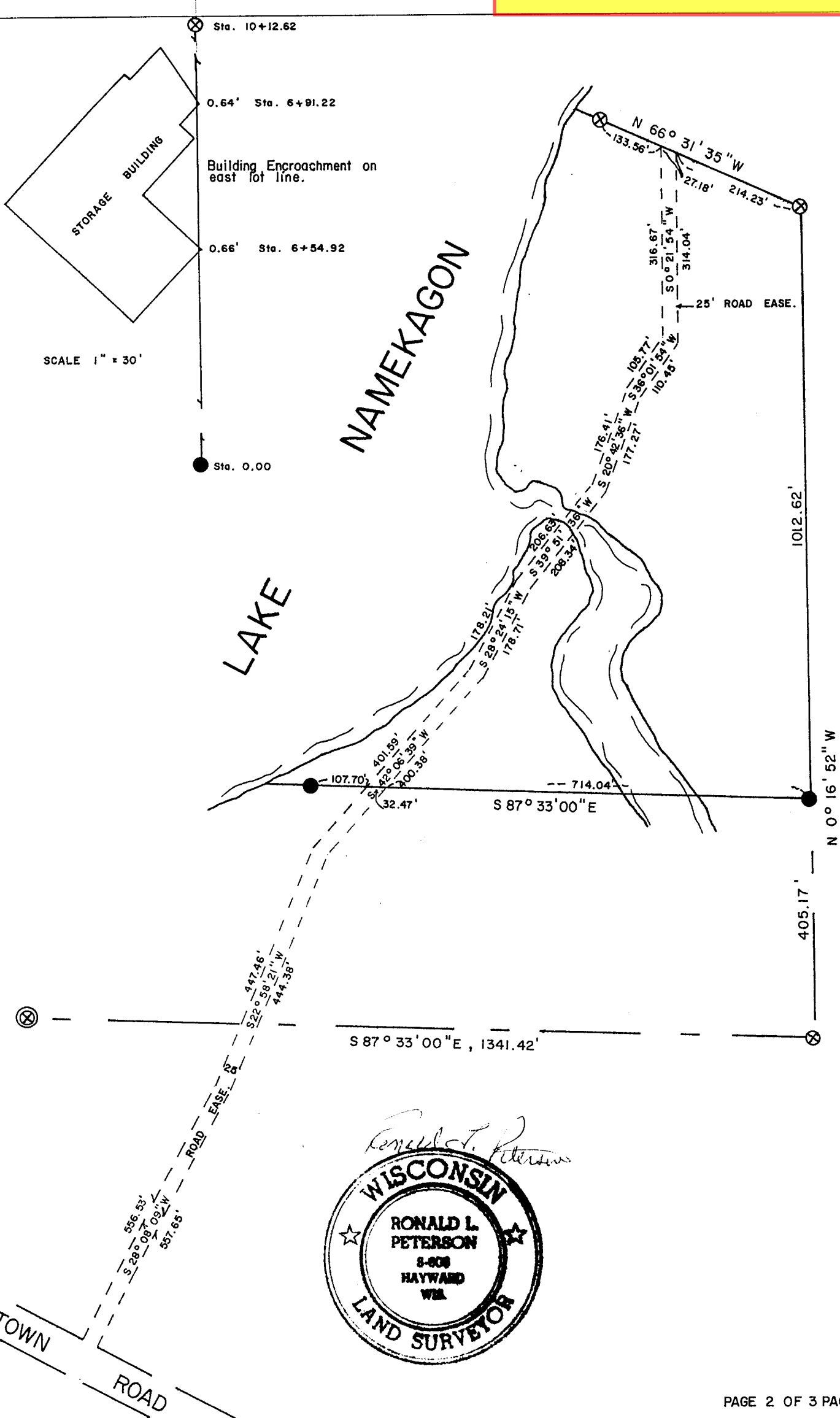

# UNOFFICIAL COPY

Contact the Bayfield County Register of Deeds  
Office to obtain an official copy of this document.

I Ronald L. Peterson, Wisconsin Registered Land Surveyor, hereby certify that in compliance with Chapter 236.34 of the Wisconsin Statutes, and under the direction of Jean Funk, owner, I have surveyed, divided and mapped the land herein described, that said map is a correct representation of the survey made, to the best of my knowledge and ability and that said land is located in Govt. Lot 1, Section 14, T 43 N, R 6 W, described as follows:

Commencing at the Southeast corner of said Govt. Lot 1, Thence N 0°16'52" W, along the East line of said Govt. Lot 1, 405.17 feet to the actual point of beginning, Thence continue N 0°16'52" W, 1012.62 feet, Thence N 66°31'35" W, 374.97 feet to a meander corner on the Easterly shore of Lake Namekagon, Thence along the meander line as follows, S 39°27'54" W, 112.95 feet, Thence S 13°54'03" W, 215.06 feet, Thence S 4°44'31" W, 297.61 feet, Thence S 65°48'35" E, 108.01 feet, Thence S 31°30'07" W, 361.66 feet, Thence S 55°52'24" W, 321.25 feet to the end of said meander line, Thence S 87°33'00" E, 854.21 feet to the point of beginning and including all the land between the meander line and the waters edge of Lake Namekagon, between the parcel lines extended.

Subject to all existing easements and reservations.



This instrument drafted by  
Ronald L. Peterson  
December 14, 1982

*Ronald L. Peterson*