

# UNOFFICIAL COPY

This document has not been recorded with the Bayfield County Register of Deeds Office.

## BAYFIELD COUNTY PLAT OF SURVEY LOCATED IN THE SE 1/4-SE 1/4, SECTION 7, T43N, R7W, TOWN OF CABLE, BAYFIELD COUNTY, WISCONSIN.



1"=50'  
GRAPHIC SCALE  
0 25 50

BEARINGS ARE REFERENCED TO THE EAST LINE OF THE SE 1/4 SEC. 07, T43N, R07W ASSUMED TO BEAR S00°44'35"W  
LEGEND

- = SET 5/8"x1/8" IRON BAR MIN. WT. 1.33#/LN. FT.
- △ = SET SURVEY MARKER NAIL IN PAVEMENT
- OTHER MONUMENTS AS NOTED

**APEX SURVEYING**  
15614 WINDROSE LN #330  
HAYWARD WI 54943  
715-634-3435

**CLIENT**  
ERIK BERGE

**SHEET 1 OF 1**  
11/15/04  
APEX 4111BER

FND 2" IRON PIPE  
S 1/4 7-43-7



2042.53'

CL PERRY LAKE RD. 66' R/W

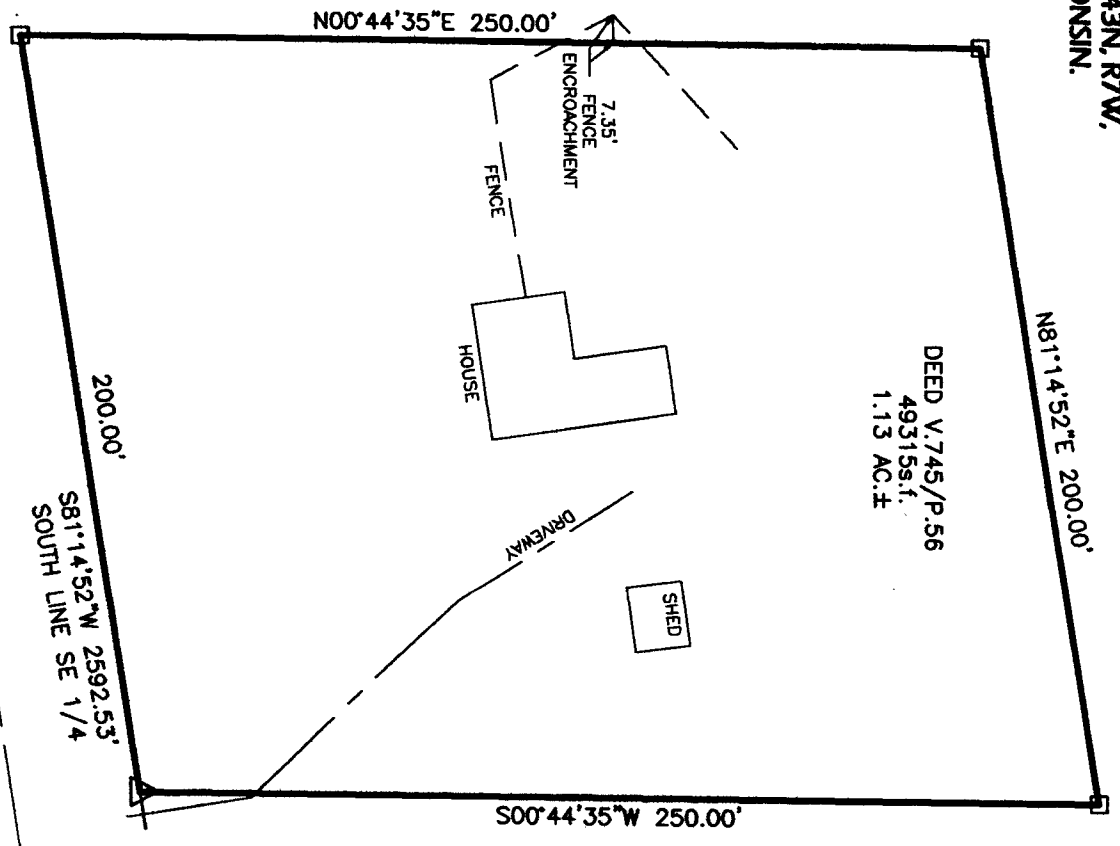

FND 6" CONC. MON.  
W/ 2" B.C.  
E 1/4 COR. 7-43-7

**SURVEYORS CERTIFICATE:**  
I, JEFF W. MULOCK, WISCONSIN REGISTERED LAND SURVEYOR, HEREBY CERTIFY THAT I HAVE SURVEYED, AND MAPPED A PLAT OF SURVEY LOCATED IN THE SE 1/4-SE 1/4 OF SECTION 7, T43N, R7W, TOWN OF CABLE, BAYFIELD COUNTY, WISCONSIN. THE ABOVE DESCRIBED PARCEL CONTAINS 1.13 ACRES OF LAND MORE OR LESS AND IS SUBJECT TO ALL EASEMENTS AND RESERVATIONS OF RECORD.

THIS SURVEY WAS MADE IN COMPLIANCE WITH CHAPTER AE-7 OF THE WISCONSIN ADMINISTRATIVE CODE AND THE MAP IS A CORRECT REPRESENTATION OF THE SURVEY MADE TO THE BEST OF MY KNOWLEDGE AND BELIEF. THIS SURVEY WAS MADE UNDER THE DIRECTION OF ERIK BERGE, OWNER.

*Jeff W. Mulock*  
JEFF W. MULOCK WISCONSIN LAND SURVEYOR #2319 DATE:

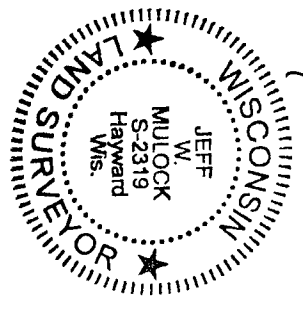

S00°44'35"W 2433.05'  
EAST LINE SE 1/4

FND. SPIKE  
SOUTH 0.52' FROM  
2" B.C. I.P.  
VERIFIED BY TIES  
SE COR. 7-43-7

350.00'

SE. SE

7.48.7