

UNOFFICIAL COPY

Contact the Bayfield County Register of Deeds
Office to obtain an official copy of this document.

CERTIFIED SURVEY MAP

In the following described lands in Section 18, T44N, R9W, Bayfield Co, Wis:

Commencing at the Northwest corner of Gov't Lot 3, in said Section 18, Thence running S 89°42'30" E along the E & W 1/4 line 340 feet to the Point of Beginning.

Thence S 0°10'30" E 762.7 feet to an Iron Pipe on the Shore of the Channel between Middle and Lower Eau Claire lakes.

Thence return to the Point of Beginning,

Thence run S 89°42'30" E 867.27' (passing through an Iron Pipe at 340) to an Iron Pipe on the Shore of Middle Eau Claire Lake.

Thence S 7°51'30" W 101.01'

" S 0°31' W 100'

" S 16°20'30" E 104.36'

" N 89°42'30" W 541.01'

" N 0° 17'30"E 300.0' to the Iron Pipe which is 340', S 89°42'30"W the Point of Beginning.

CERTIFICATE:

I hereby certify that, on the order of Stephen Z. Ontl, I have made a Survey of the above described property in Section 18, T 44N, R9W, Bayfield Co., Wis.

That this Map is a true representation of said Survey, and that I have fully complied with Section 236.34 of the Wisconsin Statutes in Survey and preparation of said Map.

Thomas W. Nelson

Thomas W. Nelson
Bayfield Co. Surveyor
Wis. Reg. No. 81 263
August 18, 1961

Legend

o Iron Pipe

Scale: 1 inch = 200 feet

All bearings are true Solar

N.W. Corner,

Gov't Lot 3

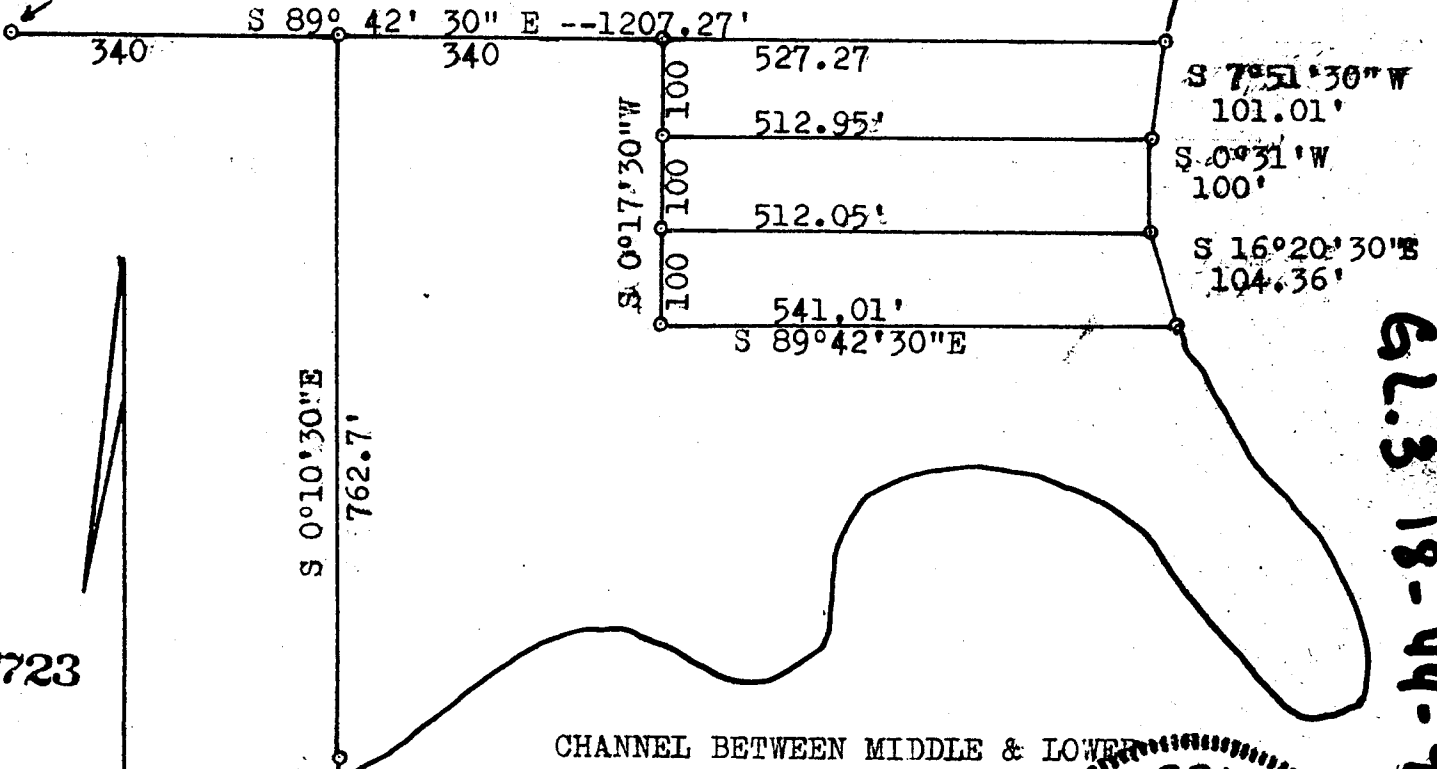

227723

CHANNEL BETWEEN MIDDLE & LOWER
EAU CLAIRE LAKES

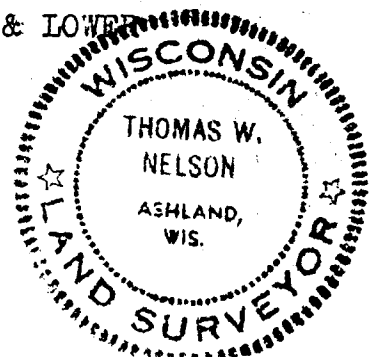

62.3 18-44-9