

UNOFFICIAL
COPY

#4009
6004#

This document has not been recorded with the Bayfield County Register of Deeds Office.

PLAT OF SURVEY

OF THE NORTH LINE OF THE FRAC. SW1/4 - SW1/4, SEC. 30 - T45N - R9W, TOWN OF BARNES, BAYFIELD COUNTY, WI.

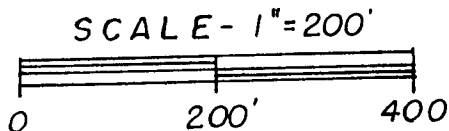
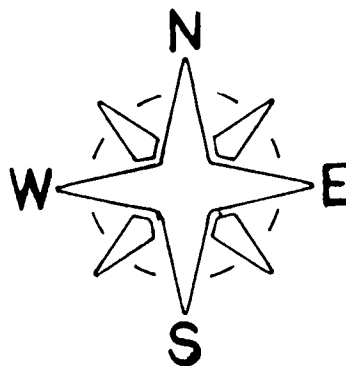
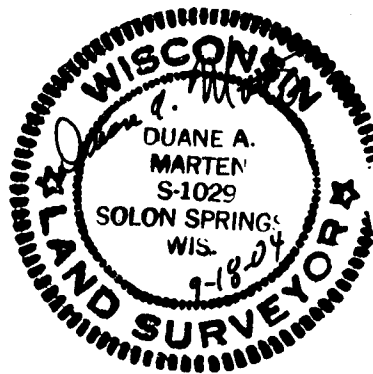
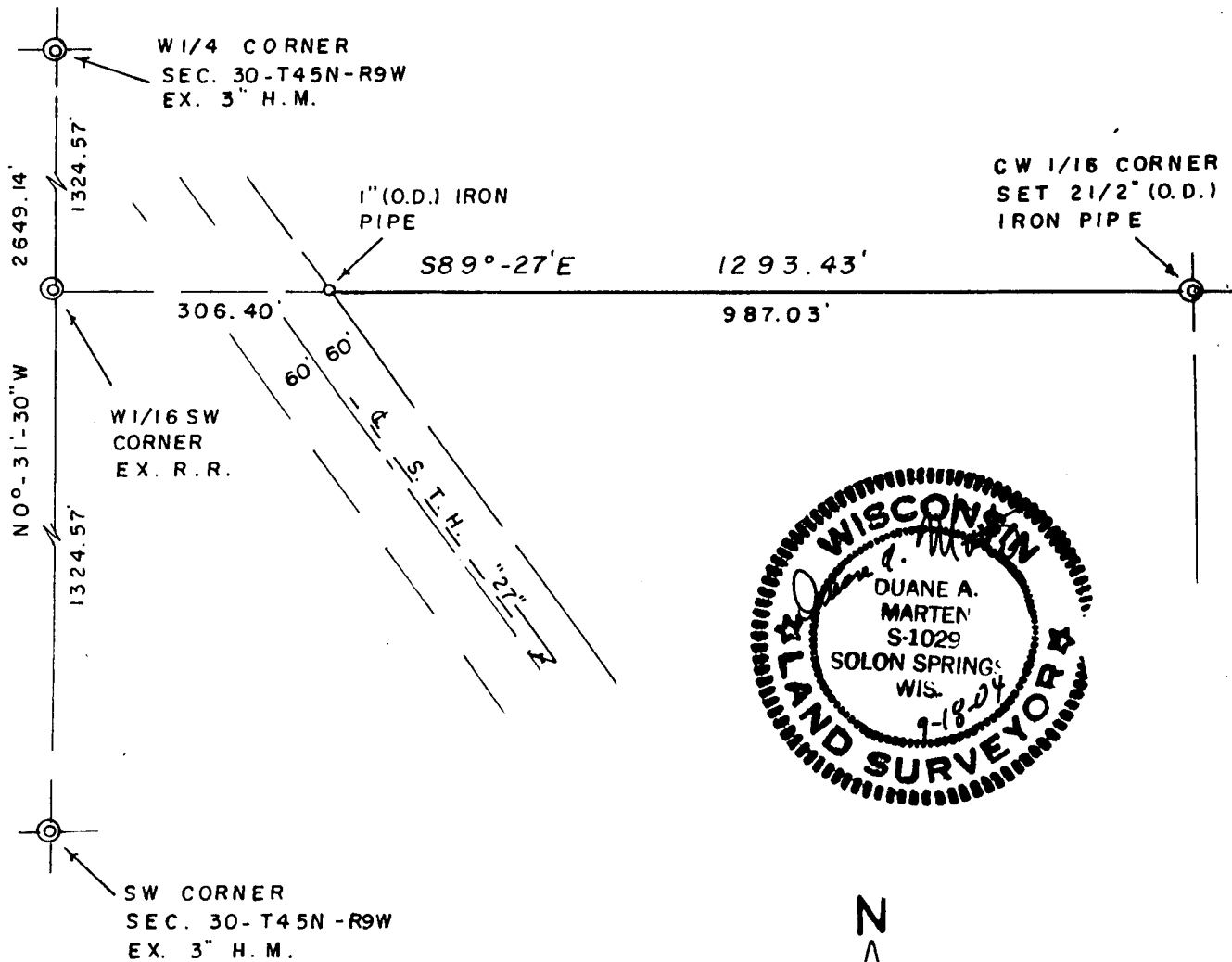

BEARINGS ARE REFERENCED TO WEST LINE OF SEC. 30 - ASSUMED TO BEAR N0°-31'-30"W

I HEREBY CERTIFY THE ABOVE MAP IS TRUE AND CORRECT TO THE BEST OF MY KNOWLEDGE AND BELIEF.
DATED THIS 18 DAY OF Sept, 2004.

Duane A. Marten

DUANE A. MARTEN S-1029
VACATIONLAND SURVEYORS, INC.
SOLON SPRINGS, WI

SURVEYED FOR =
JAMES D. CLEMENTS
49745 EAST SHORE RD.
BARNES, WI 54873
795 2877

SHEET 1 OF 1

MS-SW
30-45-9