

UNOFFICIAL COPY #4079
 Contact the Bayfield County Register of Deeds Office to obtain an official copy of this document.

BAYFIELD COUNTY CERTIFIED SURVEY MAP NO. _____
 LOTS 89 - 90, SOUTHRIDGE ADDITION TO WILDE RIVER SUBDIVISION, SECTION 22,
 T. 43 N., R. 7 W., IN THE TOWN OF CABLE, BAYFIELD COUNTY, WISCONSIN.

CURVE	ARC	DELTA	RADIUS	CHORD DIST.	CHORD BRG.
C1	210.50	13°22'43"	901.51	210.03	N 58°47'55" E
C2	115.64	11°42'21"	566.00	115.44	S 28°08'19" E
C3	114.94	109°45'35"	60.00	98.15	S 32°28'01" E

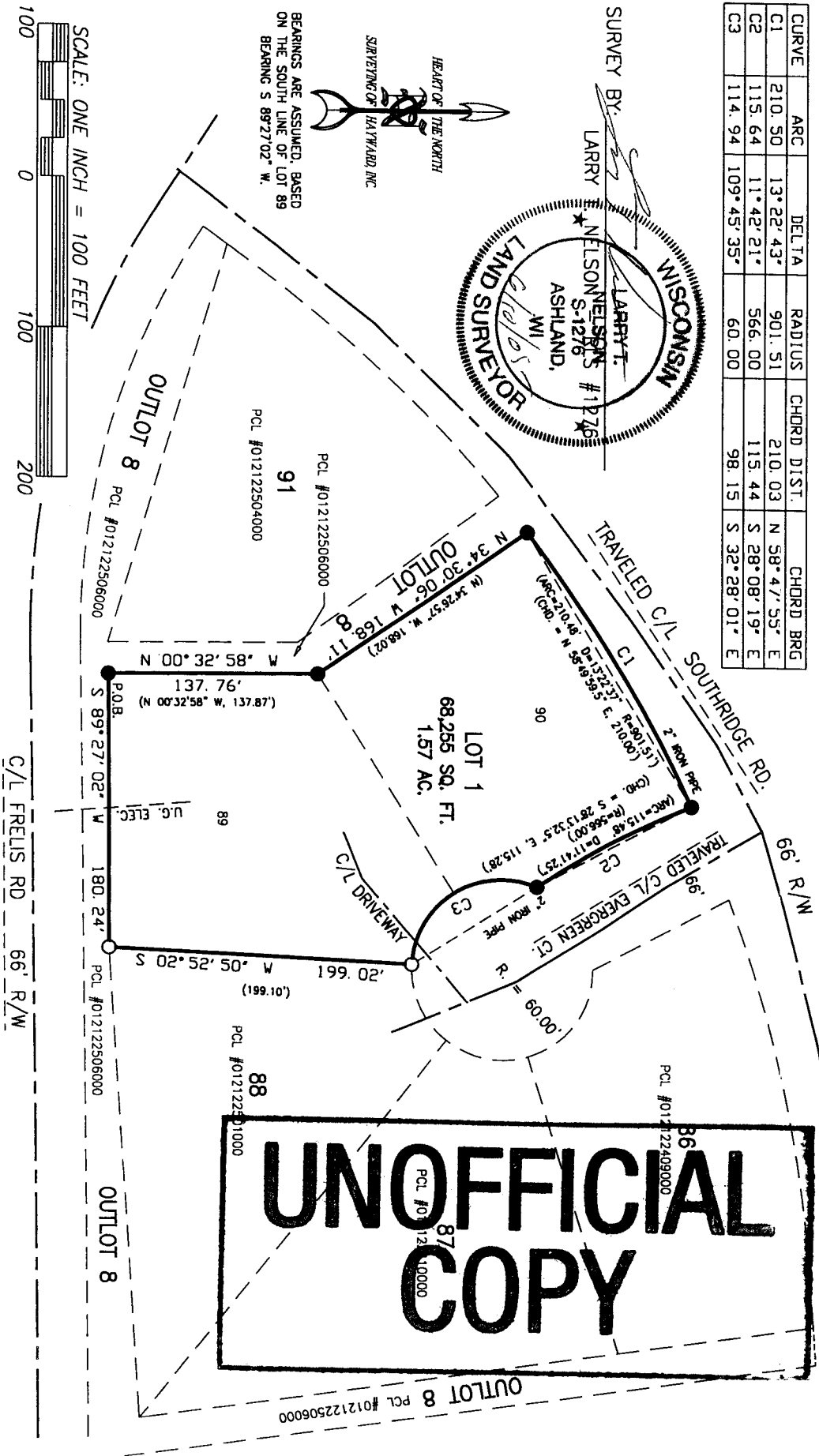

UNOFFICIAL COPY

22.43.7

LEGEND
 ● FOUND 3/4"(OD) IRON BAR, UNLESS NOTED
 ○ SET 1"(OD) X 18" IRON PIPE,
 WT. = 1.13 #/FT.
 () RECORDED DATA

CLIENT: MARY MCCORMICK
 JOB: H04/110
 SCALE: 1" = 100'
 DRAFTED BY: JRN
 FILE: 143NR7W/SEC22
 NB.B-16/PG.63
 SHEET 1 OF 2 SHEETS

HEART OF THE NORTH
 SURVEYING OF HAYWARD, INC.
 10339 N. DUFFY ROAD
 HAYWARD, WI. 54943
 PH: 715/634-2442
 FAX: 715/634-6444
 E-MAIL: INFO@HNSURVEYING.COM

RECEIVED
JUN 10 2005
Bayfield Co. Zoning Dept.

**UNOFFICIAL
COPY**
Contact the Bayfield County Register of Deeds
Office to obtain an official copy of this document.

BAYFIELD COUNTY CERTIFIED SURVEY MAP NO. ____

**LOTS 89 - 90, SOUTHRIDGE ADDITION TO WILDE RIVER SUBDIVISION,
SECTION 22, T. 43 N., R. 7 W., IN THE TOWN OF CABLE, BAYFIELD COUNTY,
WISCONSIN.**

SURVEYOR'S CERTIFICATE

I, LARRY T. NELSON, REGISTERED LAND SURVEYOR IN THE STATE OF WISCONSIN, HEREBY CERTIFY:

THAT ON THE ORDER OF MARY McCORMICK, I HAVE SURVEYED AND MAPPED THE FOLLOWING DESCRIBED PARCEL OF LAND, BEING LOTS 89 - 90, SOUTHRIDGE ADDITION TO WILDE RIVER SUBDIVISION, LOCATED IN SECTION 22, T. 43 N., R. 7 W., IN THE TOWN OF CABLE, BAYFIELD COUNTY, WISCONSIN;

BEGIN AT THE SW CORNER OF SAID LOT 89 AND RUN N 00°32'58" W, 137.76 FEET, ALONG THE WEST LINE OF SAID LOT 89, TO THE SW CORNER OF SAID LOT 90; THENCE LEAVING SAID WEST LINE, N 34°30'06" W, 168.11 FEET, ALONG THE WESTERLY LINE OF SAID LOT 90, TO THE SOUTHERLY RIGHT OF WAY LINE OF SOUTHRIDGE ROAD; THENCE LEAVING SAID WESTERLY LINE, 210.50 FEET, ALONG THE ARC OF A CURVE TO THE RIGHT, HAVING A RADIUS OF 901.51 FEET, A CENTRAL ANGLE OF 13°22'43", AND A CHORD WHICH BEARS N 58°47'55" E, AND MEASURES 210.03 FEET, TO THE WESTERLY RIGHT OF WAY LINE OF EVERGREEN COURT; THENCE LEAVING SAID SOUTHERLY RIGHT OF WAY LINE AND ALONG SAID WESTERLY RIGHT OF WAY LINE, 115.64 FEET, ALONG THE ARC OF A CURVE TO THE LEFT, HAVING A RADIUS OF 566.00 FEET, A CENTRAL ANGLE OF 11°42'21", AND A CHORD WHICH BEARS S 28°08'19" E, AND MEASURES 115.44 FEET; THENCE 114.94 FEET, ALONG THE ARC OF A CURVE TO THE LEFT, HAVING A RADIUS OF 60.00 FEET, A CENTRAL ANGLE OF 109°45'35", AND A CHORD WHICH BEARS S 32°28'01" E, AND MEASURES 98.15 FEET, TO THE EAST LINE OF SAID LOT 89; THENCE LEAVING SAID WESTERLY RIGHT OF WAY LINE, S 02°52'50" W, 199.02 FEET, ALONG SAID EAST LINE, TO THE SE CORNER OF SAID LOT 89; THENCE LEAVING SAID EAST LINE, S 89°27'02" W, 180.24 FEET, ALONG THE SOUTH LINE OF SAID LOT 89, TO THE POINT OF BEGINNING;

SAID PARCEL CONTAINS 68,255 SQUARE FEET, WHICH IS 1.57 ACRES;

SUBJECT TO ALL EASEMENTS, RESTRICTIONS, RESERVATIONS OR RIGHTS OF WAY OF RECORD OR USE, IF ANY;

THAT THIS MAP IS A TRUE REPRESENTATION OF SAID SURVEY;

THAT I HAVE FULLY COMPLIED WITH SECTION 236.34 OF THE WISCONSIN STATUTES AND THE BAYFIELD COUNTY SUBDIVISION CONTROL ORDINANCE IN MAKING SAID SURVEY AND MAP; AND

THAT SAID SURVEY AND MAP ARE CORRECT IN THE BEST OF MY KNOWLEDGE AND BELIEF.

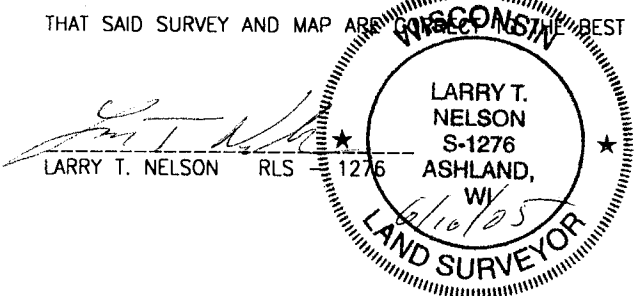

BAYFIELD COUNTY PLANNING AND ZONING APPROVAL

APPROVED THIS 10TH DAY OF JUNE 2005.

[Signature]
KARL KASTROSKY
PLANNING AND ZONING ADMINISTRATOR

<h1>CERTIFICATE</h1>	CLIENT: MARY McCORMICK	HEART OF THE NORTH SURVEYING OF HAYWARD, INC. 10339 N. DUFFY ROAD PH: 715/634-2442 HAYWARD, WI. 54843 FAX: 715/634-6444 E-MAIL: INFO@HONSURVEYING.COM
	JOB: H04/110 DRAFTED BY: JRN	