

RECEIVED
MAY 18 2005
Bayfield Co. Zoning Dept.

APEX SURVEYING
15621 Railroad Street, #202
Hayward, WI 54843
715-634-3435, FAX: 715-934-2739

UNOFFICIAL COPY
#4099
Contact the Bayfield County Register of Deeds Office to obtain an official copy of this document.

BAYFIELD COUNTY CERTIFIED SURVEY MAP NO. _____

LOCATED IN GOV'T LOT 7, SECTION 4, T44N-R9W, TOWN OF BARNES, BAYFIELD COUNTY, WISCONSIN

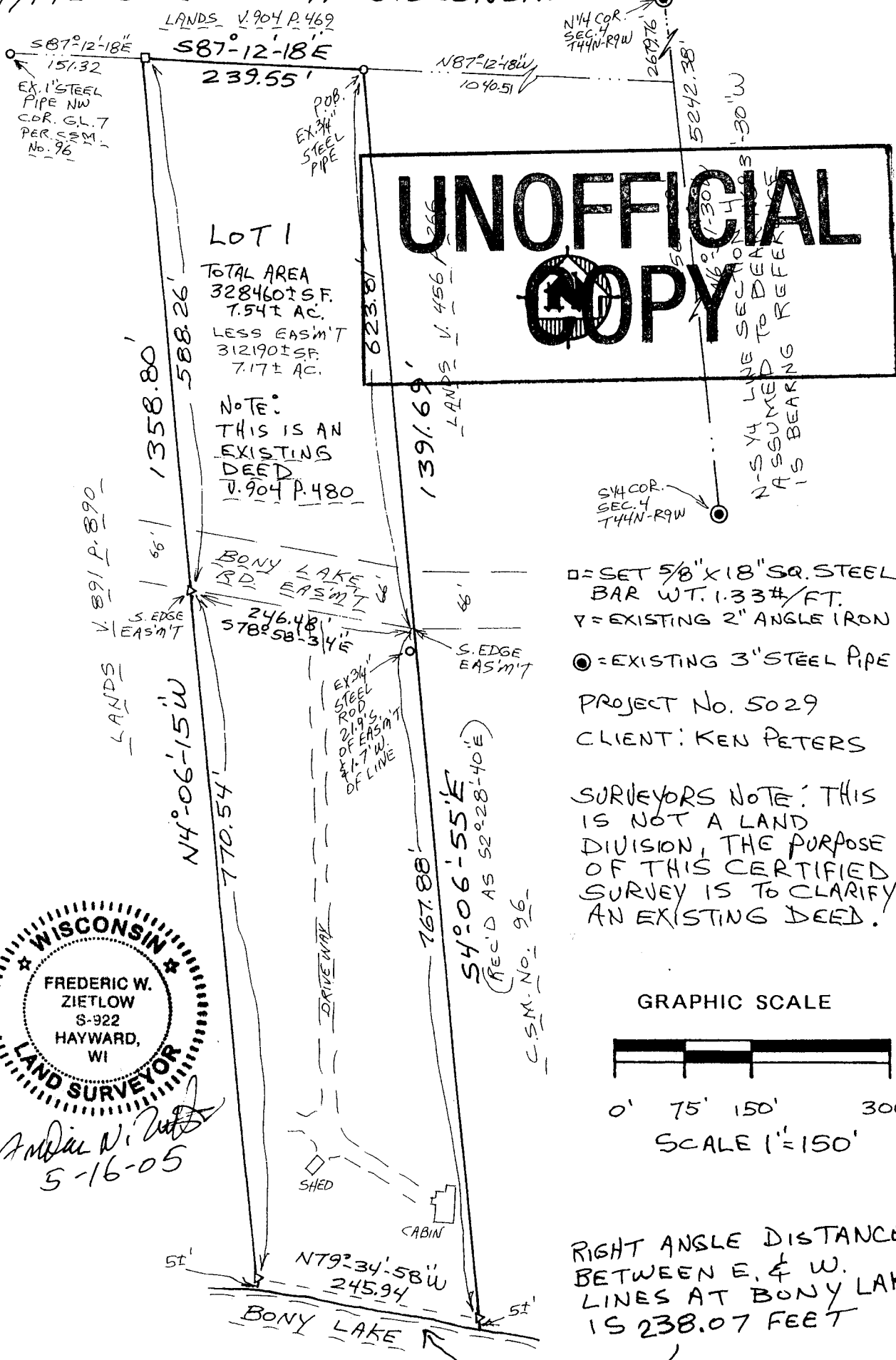

LOT 1
TOTAL AREA 328460± SF. 7.54± AC.
LESS EAS'MT 312190± SF. 7.17± AC.

NOTE:
THIS IS AN EXISTING DEED V. 904 P. 480

- = SET 5/8" X 18" SQ. STEEL BAR WT. 1.33#/FT.
 - ▽ = EXISTING 2" ANGLE IRON
 - = EXISTING 3" STEEL PIPE
- PROJECT NO. 5029
CLIENT: KEN PETERS

SURVEYORS NOTE: THIS IS NOT A LAND DIVISION, THE PURPOSE OF THIS CERTIFIED SURVEY IS TO CLARIFY AN EXISTING DEED.

GRAPHIC SCALE

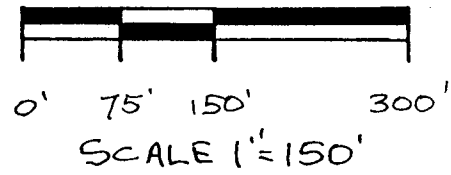

RIGHT ANGLE DISTANCE BETWEEN E. & W. LINES AT BONY LAKE IS 238.07 FEET

WISCONSIN
FREDERIC W. ZIETLOW
S-922 HAYWARD, WI
LAND SURVEYOR
ANDREW N. [Signature]
5-16-05

GL 7
4-44-9

UNOFFICIAL COPY

Contact the Bayfield County Register of Deeds
Office to obtain an official copy of this document.

UNOFFICIAL COPY

SHEET 2 OF 2

SURVEYOR'S CERTIFICATE:

I, FREDERIC W. ZIETLOW, WISCONSIN REGISTERED LAND SURVEYOR, CERTIFY; I HAVE SURVEYED AND MAPPED PART OF GOVERNMENT LOT 1, SECTION 4, T44N-R9W, TOWN OF BARNES, BAYFIELD COUNTY, WISCONSIN, BOUNDED AND DESCRIBED AS FOLLOWS:

COMMENCING AT THE SOUTH ¼ CORNER OF SAID SECTION 4;

THENCE N06°-31'-30"W 2562.62 FEET;
THENCE N87°-12'-18"W 1040.51 FEET TO THE POINT OF BEGINNING;
THENCE S04°-06'-55"E 1391.69 TO A POINT WHICH IS 5 FEET MORE OR LESS FROM THE WATER'S EDGE OF BONY LAKE;
THENCE ALONG THE MEANDERLINE N79°-34'-58"W 245.94 FEET TO A POINT WHICH IS 5 FEET MORE OR LESS FROM THE WATER'S EDGE OF BONY LAKE AND THE END OF THE MEANDERLINE;
THENCE N04°-06'-15"W 1358.80 FEET;
THENCE S87°-12'-18"E 239.55 TO THE POINT OF BEGINNING.

INCLUDING ALL LANDS LYING BETWEEN THE ABOVE DESCRIBED MEANDERLINE AND THE WATER'S EDGE OF BONY LAKE.

THAT I HAVE MADE SUCH SURVEY AND MAP UNDER THE DIRECTION OF KEN PETERS.

THAT SUCH MAP IS CORRECT REPRESENTATION OF THE EXTERIOR BOUNDARIES OF THE LAND SURVEYED.

THAT I HAVE FULLY COMPLIED WITH THE PROVISIONS OF CHAPTER 236 OF WISCONSIN STATUTES AND CHAPTER AE7 OF THE WISCONSIN ADMINISTRATIVE CODE IN SURVEYING, DIVIDING AND MAPPING THE SAME, TO THE BEST OF MY KNOWLEDGE AND BELIEF.

5-16-05
DATE



Frederic W. Zietlow
FREDERIC W. ZIETLOW S-922