

#41

Gov. 2 35-52-4
0000 83
C. S. M. No.

94

CERTIFIED SURVEY MAP

Part of Gov't Lot 2, Section 35, T52N, R4W, Bayfield Co., Wis.

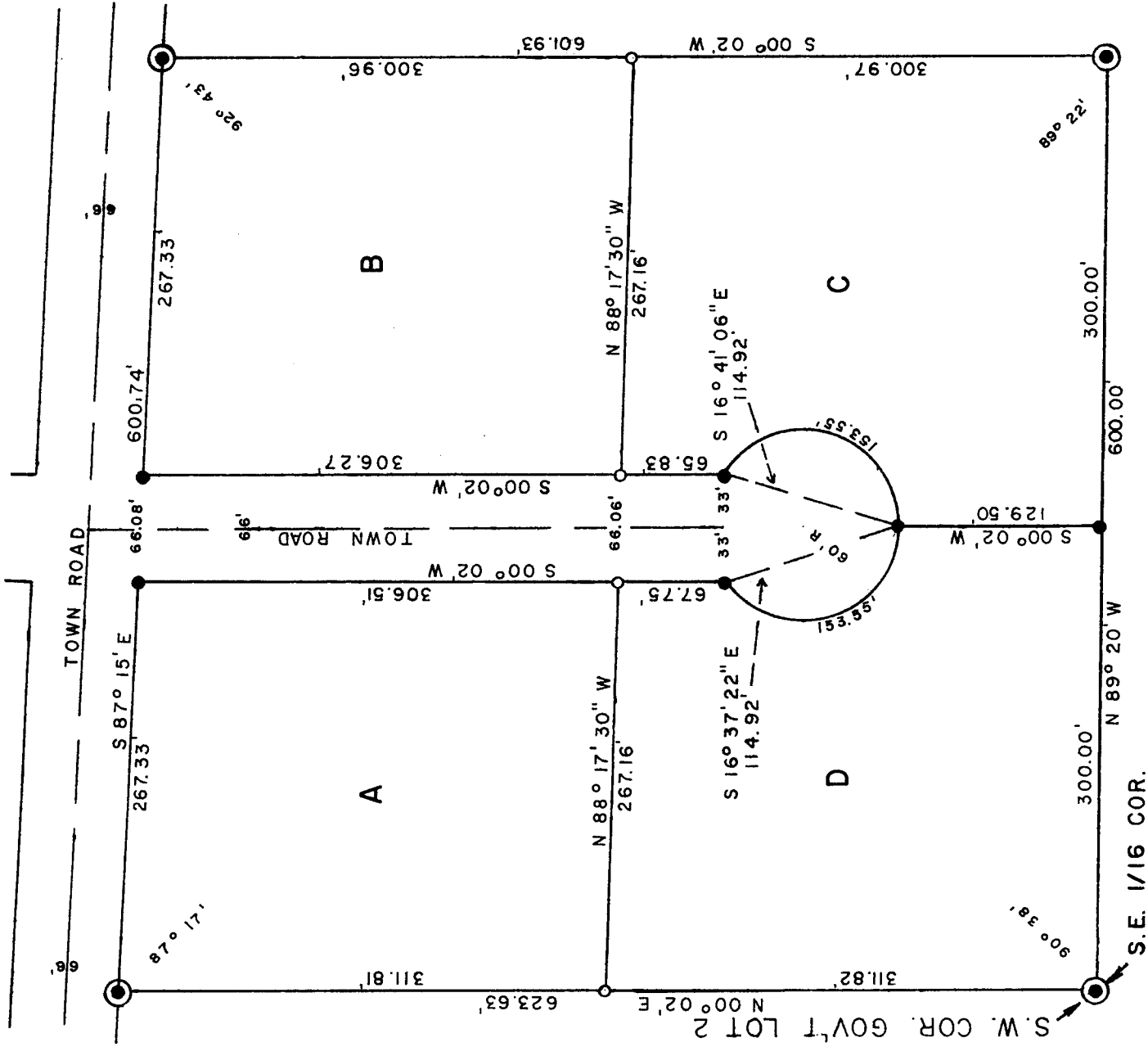

I, THOMAS W. NELSON, Registered land surveyor, hereby certify: That on the order of the Town Board of the Town of Russell, I have made a survey of part of Gov't

Lot 2, Sec. 35, T.52 N., R. 4 W., Bayfield Co., Wis. described as follows. Beginning at the S.W. Cor. of said Gov't Lot 2; Thence $S 87^{\circ} 15' E$, 600.74 feet; Thence $S 00^{\circ} 02' W$, 601.93 feet; Thence $N 89^{\circ} 20' W$, 600.00 feet; Thence $N 00^{\circ} 02' E$, 623.63 feet to the Point of Beginning.

That I have fully complied with Chapter 236.34 of the Wisconsin Statutes and that this map is a true and accurate representation of said survey.

Thomas W. Nelson
Thomas W. Nelson
Wis. Reg. No. S-263

LEGEND

- Corners of Lot 19 found in place.
 - 2" x 30" Iron pipe weighing 3.65 LBS./LIN. FT.
 - 1" x 24" Iron pipe weighing 1.13 LBS./LIN. FT.
- Bearings are true based on solar observations.

Scale: 1 Inch = 100 Feet.

May 28, 1973.

Drawn by: L. T. Nelson.

UNOFFICIAL COPY

Contact the Bayfield County Register of Deeds Office to obtain an official copy of this document.

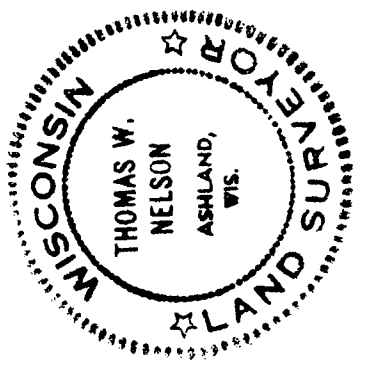

288586