

UNOFFICIAL COPY

Contact the Bayfield County Register of Deeds Office to obtain an official copy of this document.

BAYFIELD CTY. CERTIFIED SURVEY MAP 000357
 LOCATED IN LOTS 4 & 5 NAMAKAGON LAKESHORE
 SUB., SEC. 12, T. 43 N., R. 6 W., BAYFIELD CTY. WISC.

Lots 4+5 12-43-6

2/15

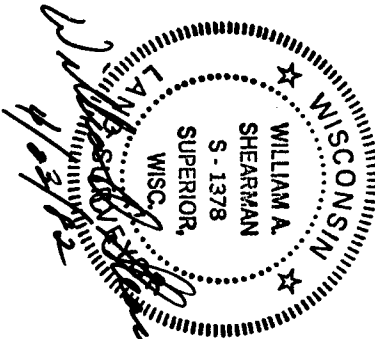

343212

LEGEND

- FOUND IRON PIPE
- SET 1" x 24" IRON PIPE

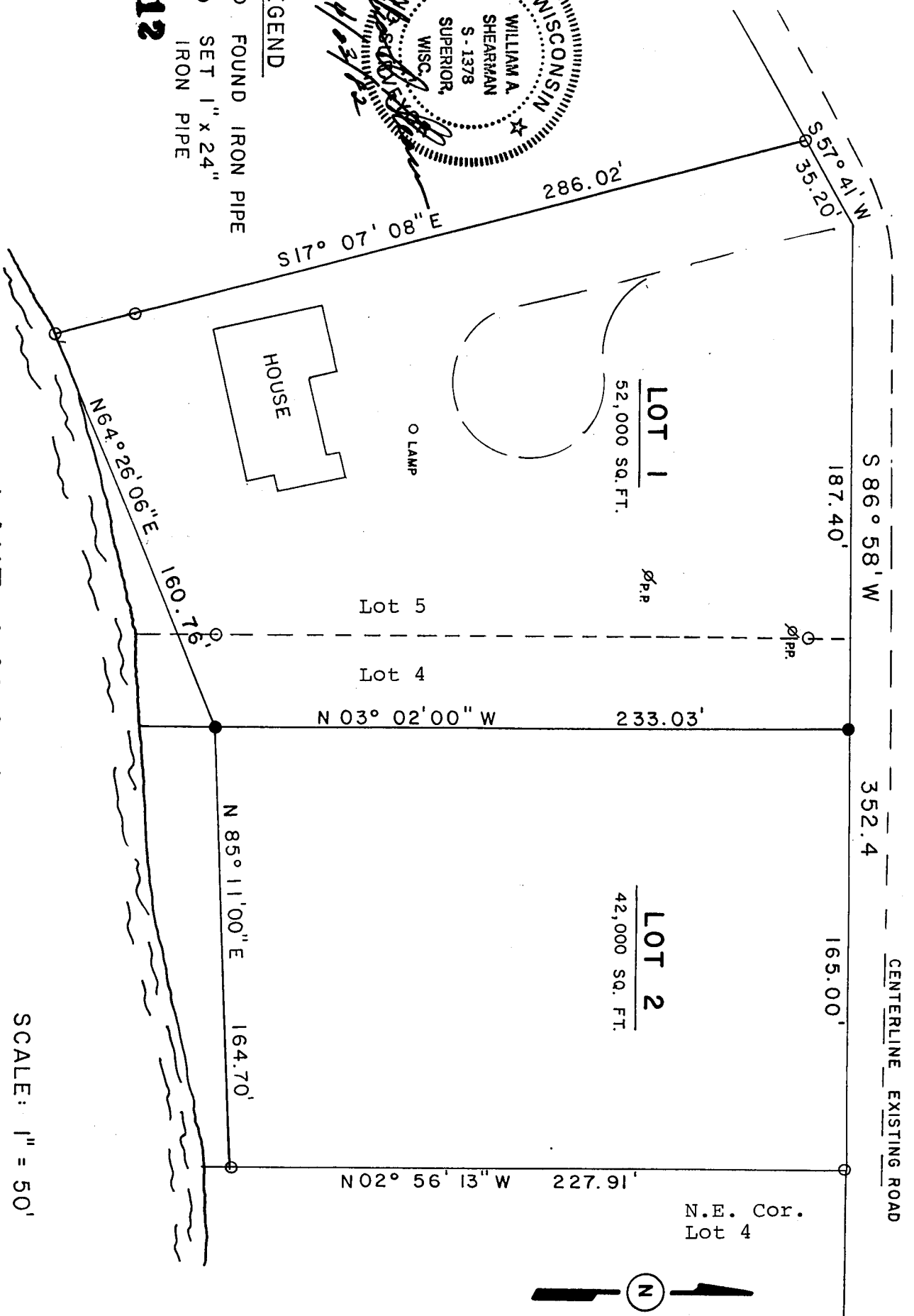

LAKE NAMAKAGON

SCALE: 1" = 50'

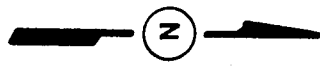

UNOFFICIAL COPY

Contact the Bayfield County Register of Deeds
Office to obtain an official copy of this document.

I, William A. Shearman, Registered Land Surveyor, hereby certify:

That I have surveyed, mapped and divided this certified survey located in Lots 4 & 5 Namakagon Lakeshore Subdivision in Section 12, Town 43 North, Range 6 West, Bayfield County, Wisconsin described as follows:

Beginning at the Northeast Corner of said Lot 4;
thence S86° 58' W 352.40 feet;
thence S57° 41' W 35.200 feet;
thence S17° 07' 08"E 286.02 feet to the start of a meander line for Lake Namakagon;
thence N64° 26' 06"E 160.76 feet along said meander line;
thence N85° 11' 00"E 164.70 feet along said meander line to the end of said line;
thence N02° 56' 13"W 227.91 feet to the point of beginning.

That I have made such map under the direction of John Van Hollen agent for the owner.

That such map is correct and that I have complied with the provisions of Chapter 236.34 of the Wisconsin Statutes.

William A. Shearman

William A. Shearman S-1378

4/22/82

Date

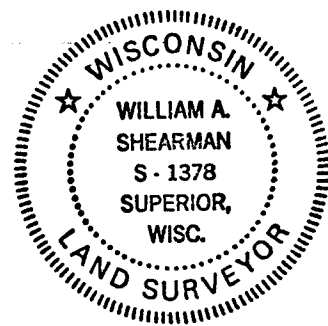

Approved by the Bayfield County Zoning Committee

David K Lee

Zoning Administrator

29 APRIL 1982

Date