

UNOFFICIAL COPY

#413

Contact the Bayfield County Register of Deeds Office to obtain an official copy of this document.

NW 1/2 NW 1/4 23-45-9

219

BAYFIELD CO. CERTIFIED SURVEY NO. 000361

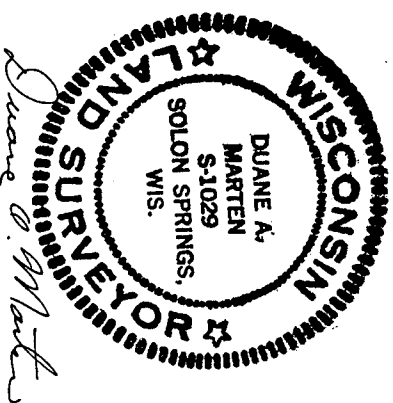
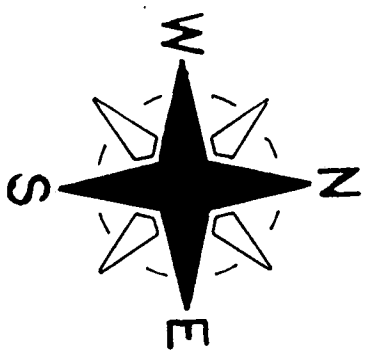
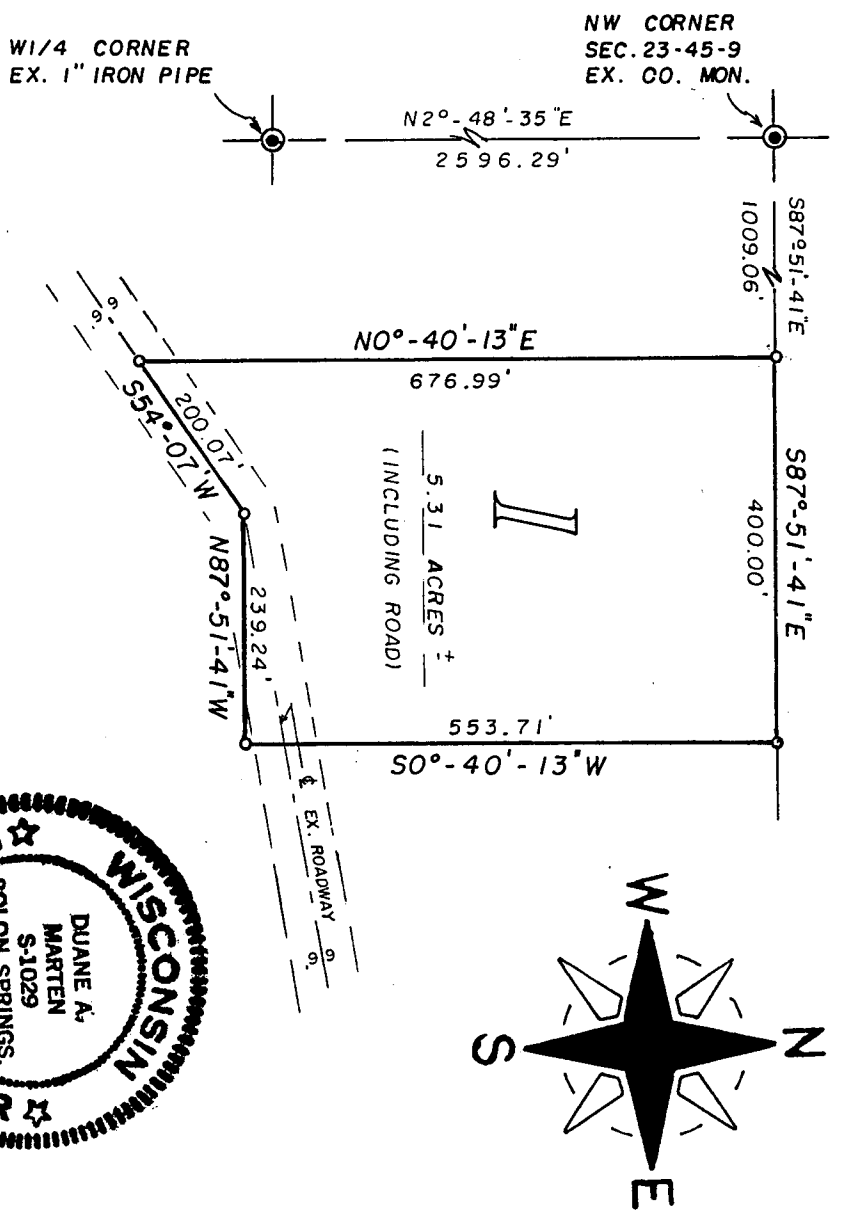

14 June 1982

SCALE = 1" = 200'

o = EX. 3/4' BAR

BEARINGS ARE REFERENCED TO WEST LINE OF NW 1/4, SEC. 23. ASSUMED TO BEAR N2°-48'-35"E.

APPROVED: BAYFIELD CO. ZONING COMM.
 DATED: 21 June 82
 DAVE LEE David Lee ADM.

SURVEYOR'S CERTIFICATE - I, Duane A. Marten, Registered Land Surveyor, hereby certify: That by the order and under the direction of Mr. Howard Scheinoha, I have surveyed and mapped that part of the NW 1/4 - NW 1/4, Sec. 23 - T45N - R9W, Town of Barnes, Bayfield County, Wisconsin, bounded and described as follows: Commencing at the NW corner of said Sec. 23; thence S87°-51'-41"E along the North line of the Section, 1009.06 feet to the point of beginning; thence continuing S87°-51'-41"E, 400.00 feet; thence S00°-40'-13"W, 553.71 feet; thence N87°-51'-41"W parallel with the North line of the Section, 239.24 feet to a point in the centerline of a 66 foot roadway; thence S54°-07'W, 200.07 feet; thence N0°-40'-13"E, 676.99 feet to the North line of the Section and the point of beginning. Subject to a 4 rod easement for roadway purposes as now being traveled. Also subject to all other easements and reservations of record. That such plat is a correct representation of all exterior boundaries of the land surveyed and the subdivision thereof. That I have complied with Chapter 236 of the Wisconsin Statutes and the subdivision regulations of Bayfield County to the best of my knowledge and belief.

Duane A. Marten
 DUANE A. MARTEN, REGISTERED LAND SURVEYOR
 VACATIONLAND SURVEYOR'S, INC.
 SOLON SPRINGS, WISCONSIN

343810

CERTIFIED SURVEY MAP

LOCATED IN THE
 NW 1/2 - NW 1/4, SEC. 23 - T45N - R9W,
 TOWN OF BARNES, BAYFIELD CO.,
 WISCONSIN.