

UNOFFICIAL COPY

#4139

This document has not been recorded with the Bayfield County Register of Deeds Office.

PLAT OF SURVEY

Of lands located in part of Lot 11, Block B, Assessor's Plat No. "1", of Lot 1, Block 16, Assessor's Plat No. "2" and Outlot 1 in Goff's Add., Located in the NW $\frac{1}{4}$ -SW $\frac{1}{4}$ & NE $\frac{1}{4}$ -SW $\frac{1}{4}$, Sec. 18-T43N-R7W, Town of Cable, Bayfield County, Wisconsin. (V. 836 R., P. 912)



Bearings are True as recorded by J. Schmidt - S - 1059 (Assessor's Plat No. 2)

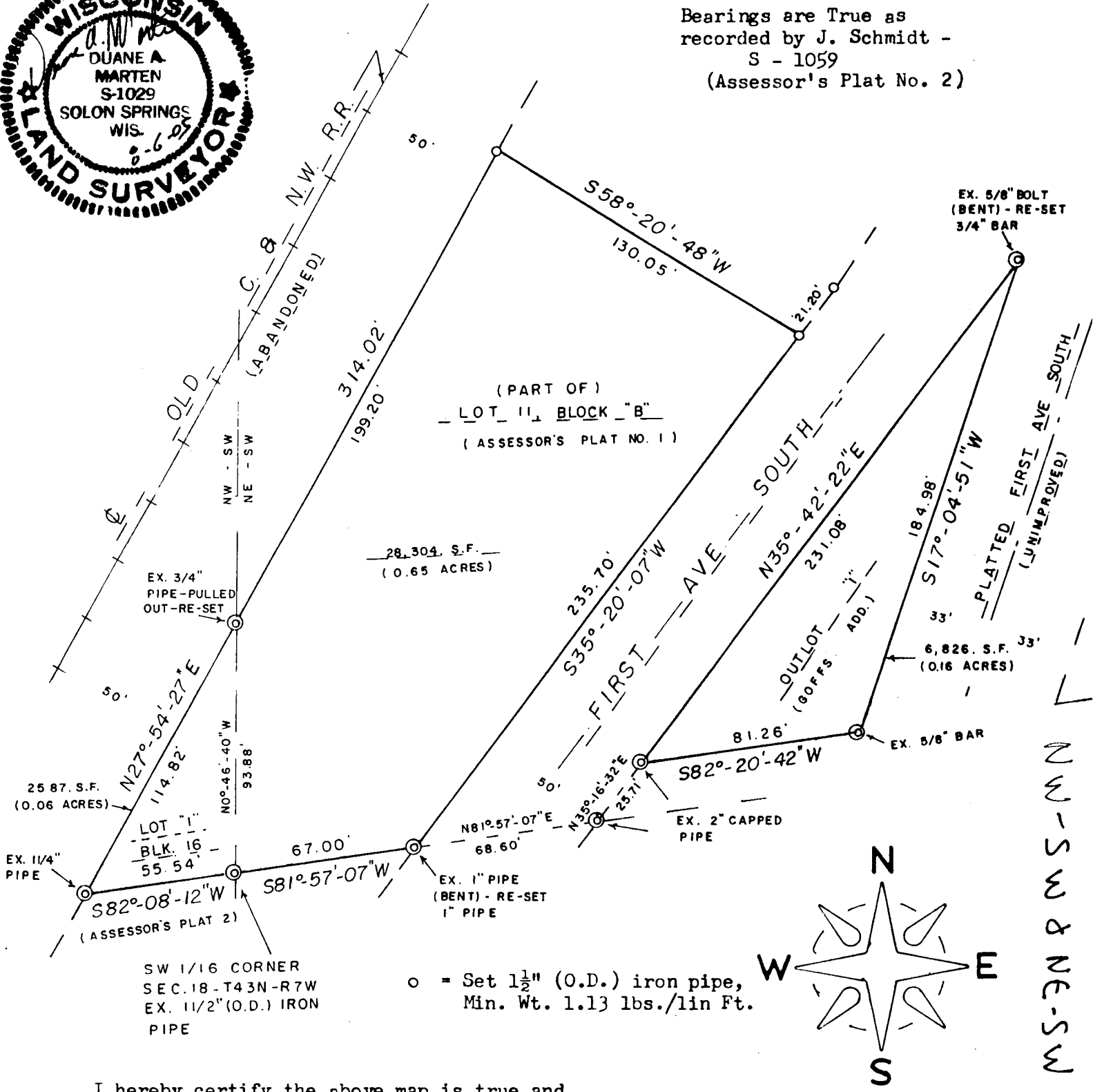

I hereby certify the above map is true and correct to the best of my knowledge and belief.
Dated this 6 of Aug., 2005.

Duane A. Marten
Duane A. Marten S-1029
Vacationland Surveyor's, Inc.
Solon Springs, Wi.

SCALE - 1" = 50'
0 50' 100'
Surveyed For:
Wayne Vanderploeg
Box 26
139 Center St.
Randolph, WI 53956
920 326 3216

18-43-7