

UNOFFICIAL COPY

417

Contact the Bayfield County Register of Deeds Office to obtain an official copy of this document.

SW 1/4 SE 1/4 32-45-7

BAYFIELD CO. CERTIFIED SURVEY NO. 000365

223

N-S 1/4 LINE ASSUMED TO BEAR
N1° - 39' W.

CS 1/16 CORNER
EX. 2 1/2" IRON PIPE
(STAMPED)

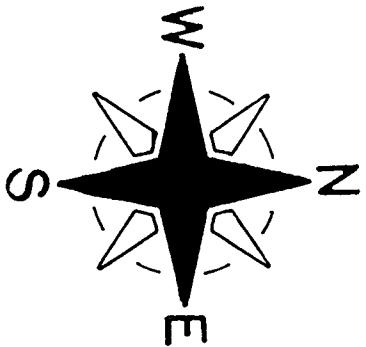
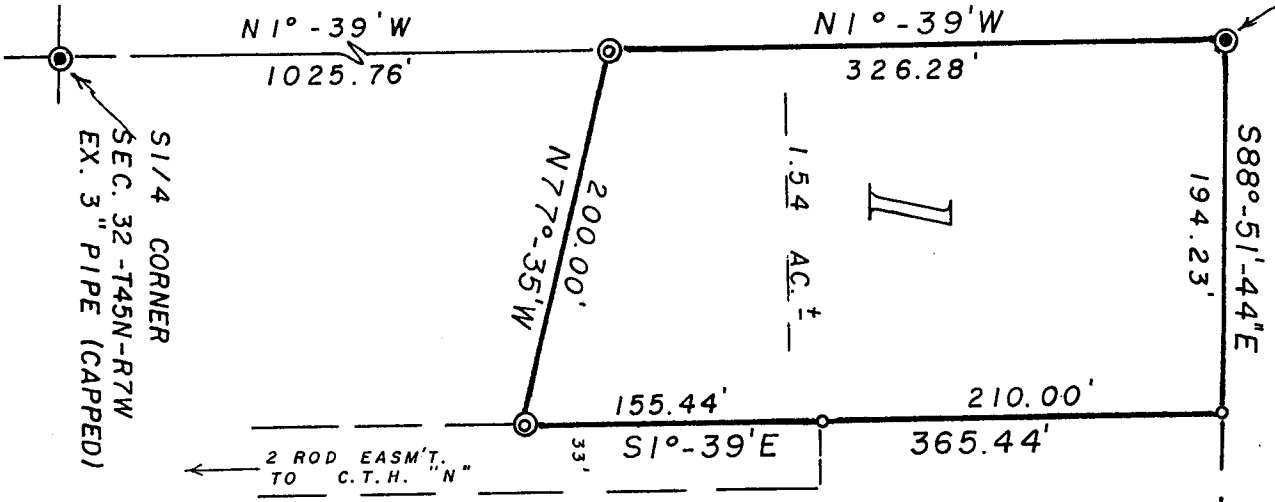

SCALE - 1" = 100'

⊙ = EX. IRON PIPE MON.

○ = SET 1" X 24" IRON PIPE, MIN. WT. 1.13 LBS./LIN. FT

16 Aug. 1982

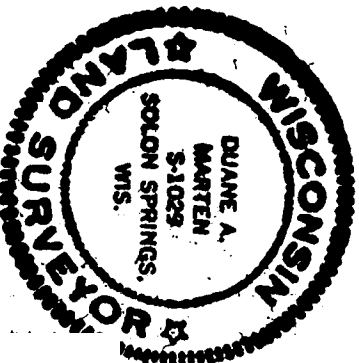

Duane A. Marten
DUANE A. MARTEN, REGISTERED LAND SURVEYOR
VACATIONLAND SURVEYOR'S, INC.
SOLOM SPRINGS, WIS.
344647

SURVEYOR'S CERTIFICATE
I, Duane A. Marten, Registered Land Surveyor, hereby certify: That I have surveyed, divided and mapped that part of the SW 1/4-SE 1/4, Sec. 32-T45N-R7W, Town of Drummond, Bayfield County, Wisconsin, bounded and described as follows:

Commencing at the S 1/4 corner of said Sec. 32; thence N10-39'W along the N-S 1/4 line, 1025.76 feet to the point of beginning; thence continuing N10-39'W, 326.28 feet to the CS 1/16 corner; thence S88°-51'-44"E, along the North line of the forty, 194.23 feet; thence S10-39'E parallel with the NS 1/4 line, 365.44 feet; thence N77°-35'W, 200.00 feet to the point of beginning; Together with joint use of a 2 rod road right of way easement in a Southerly direction to C.T.H. "N" as said roadway exist and is now constructed. Subject to all easements and reservations of record. That such plat is a correct representation of all exterior boundaries of the land surveyed and the subdivision thereof made. That I have made and under the direction of Mr. Lawrence J. Imbery. That I have complied with Chapter 236 of the Wisconsin Statutes and the subdivision regulations of Bayfield County to the best of my knowledge and belief.

APPROVED: BAYFIELD CO. ZONING COMM.
DATED = 24 AUGUST 1982
DAVE LEE *Dave Lee* ADM.

CERTIFIED SURVEY MAP

OF LANDS LOCATED IN

THE SW 1/4 - SE 1/4, SEC. 32-T45N-R7W,
TOWN OF DRUMMOND, BAYFIELD CO.,
WISCONSIN.