

UNOFFICIAL COPY

781h #

Contact the Bayfield County Register of Deeds Office to obtain an official copy of this document.

BAYFIELD COUNTY CERTIFIED SURVEY MAP #

Sheet 1 of 2 Sheets

LOCATED IN THE NW 1/4 OF THE SW 1/4, SECTION 28, T.50N., R.4W. TOWN OF BAYFIELD, BAYFIELD COUNTY, WISCONSIN

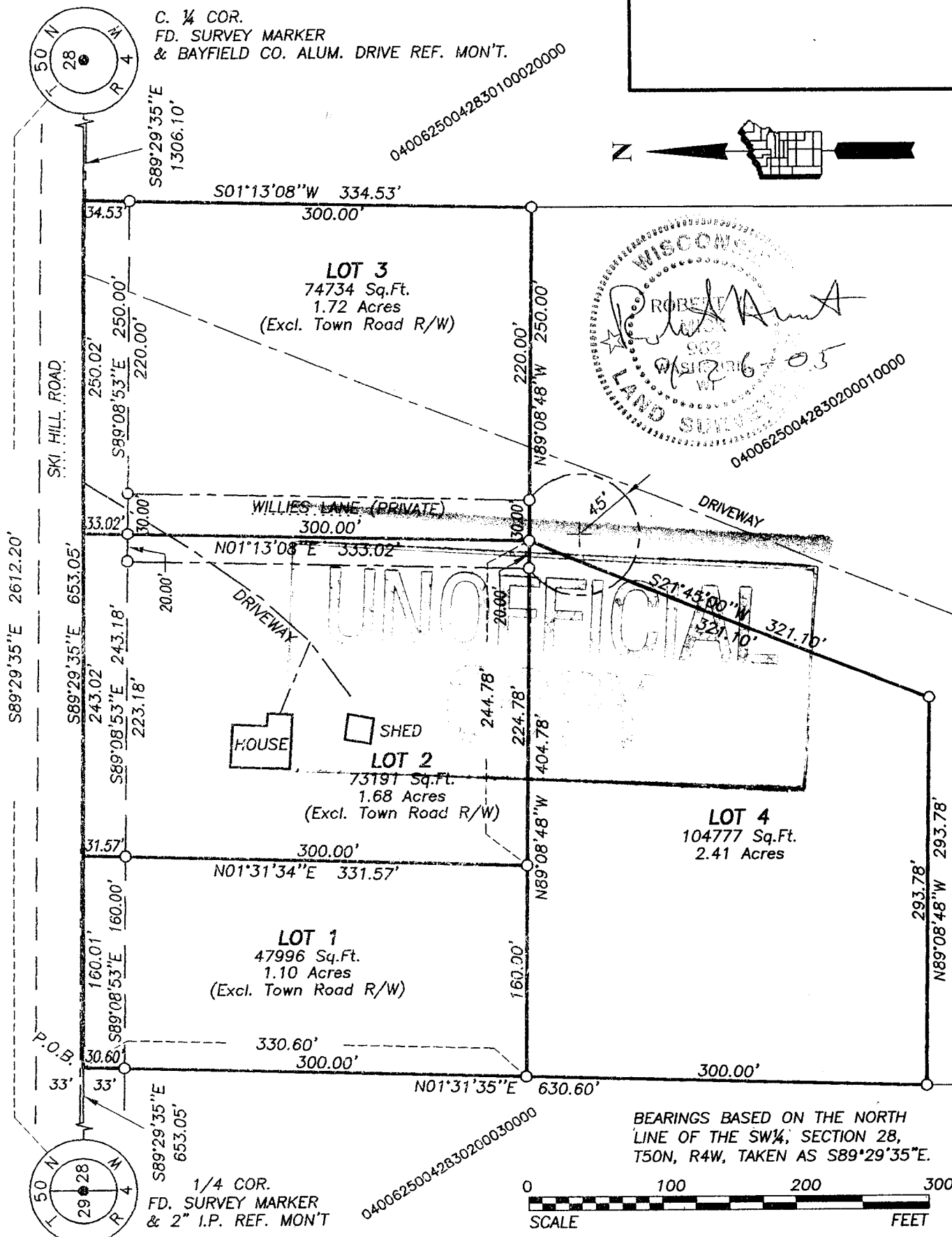

C. 1/4 COR. FD. SURVEY MARKER & BAYFIELD CO. ALUM. DRIVE REF. MON'T.

1/4 COR. FD. SURVEY MARKER & 2" I.P. REF. MON'T

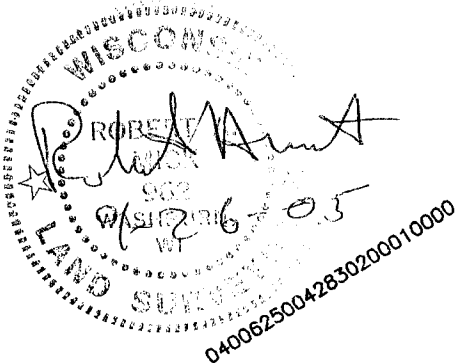

LEGEND: ALL DIMENSIONS ARE OUTSIDE DIAMETER .

- = IRON PIPE OR ROD FOUND AS NOTED.
- = 3/4"x 18" IRON RE-BAR WEIGHING 1.63 LBS./LIN.FT. SET THIS SURVEY.
- rc = RECORDED AS.

CLIENT: Dehn
 FIELD BOOK: 388,290,217,201,398
 DISK: 50 NOTEBOOK
 MAP: 092205742
 DRAFTED BY: JAS
 DATE: Sept. 26, 2005

SUPERIOR SURVEYS, INC.
 78215 STATE HIGHWAY 13
 WASHBURN, WISCONSIN
 R.A. MICK R.L.S. 962
 (715) 373-5022

NW-SW
H-OS-88

R
APR 26 2005
D
Bayfield Co. Zoning Dept

**UNOFFICIAL
COPY**

Contact the Bayfield County Register of Deeds
Office to obtain an official copy of this document.

SHEET 2 OF 2 SHEETS

BAYFIELD COUNTY CERTIFIED SURVEY MAP # _____

LOCATED IN THE NW 1/4 OF THE SW 1/4, SECTION 28,
T.50N., R.4W., TOWN OF BAYFIELD, BAYFIELD COUNTY, WI.

CERTIFICATE OF SURVEY

I, Robert A. Mick, Registered Land Surveyor in the State of Wisconsin, hereby certify:

That on the order of Duane Dehn I have surveyed, divided and mapped a parcel of land located in the NW 1/4 of the SW 1/4, Section 28, T50N, R4W, Town of Bayfield, Bayfield County, Wisconsin, described as:

Commencing at the 1/4 corner common to Sections 28 and 29, T50N, R4W; thence S89°29'35"E 653.05 feet to the POINT OF BEGINNING; thence continuing S89°29'35"E 653.05 feet; thence S01°13'08"W 334.53 feet; thence N89°08'48"W 250.00 feet; thence S21°45'00"W 321.10 feet; thence N89°08'48"W 293.78 feet; thence N01°31'35"E 630.60 feet to the POINT OF BEGINNING; containing 300,698 square feet, which is 6.90 acres, excluding Ski Hill road Right-Of-Way, and is subject to road and any other easements of record.

That such plat is a true representation of said survey;

That I have fully complied with Chapter 236.34 of the Wisconsin Statutes and the Bayfield County Subdivision Control Ordinance in making the same; and

That said survey and map are correct to the best of my knowledge and belief.

Date 9-26-05

**UNOFFICIAL
COPY**
Robert A. Mick
Robert A. Mick, L. S. 962
SUPERIOR SURVEYS, INC.
78215 State Hwy. 13
Washburn, WI 54891

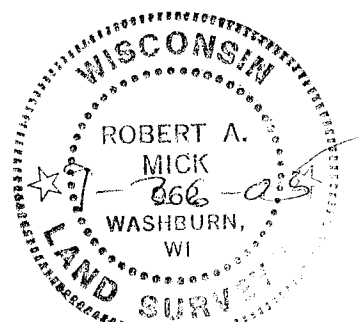

BAYFIELD COUNTY PLANNING & ZONING APPROVAL

Approved this 27th day of OCTOBER, 2005

[Signature]
Karl Kastrosky, Planning & Zoning Director

	CLIENT: DEHN FIELD BOOK: #460 DISK: #172 "PAT-Q" MAP: #09190510043"FASSINO" DRAFTED BY: TBD DATE: SEPTEMBER 19, 2005	SUPERIOR SURVEYS, INC. 78215 STATE HIGHWAY 13 WASHBURN, WISCONSIN R.A. MICK R.L.S. 962 (715) 373-5022
--	---	---