

UNOFFICIAL COPY #4199

This document has not been recorded with the Bayfield County Register of Deeds Office.

PROJECT # 3140204	SCALE: 1"=100'	FILE: #3140204
FIELD BOOK: WASHBURN 74C	DRAWN BY: JEA	SHEET: # 1 OF 1
PAGES: #68	CHECKED BY: JLD	SIDE: # 1 OF 1
SURVEYOR: JEFFREY L. DEMUTH MSA PROFESSIONAL SERVICES, INC. 1835 NORTH STEVENS STREET RHINELANDER, WI 54501 (715) 362-3244	MSA PROFESSIONAL SERVICES TRANSPORTATION • MUNICIPAL DEVELOPMENT • ENVIRONMENTAL 1835 N. Stevens Street Rhineland, WI 54501 715-362-3244 1-800-844-7854 Fax: 715-362-4116 © MSA PROFESSIONAL SERVICES	CLIENT: CITY OF WASHBURN P.O. BOX 638 WASHBURN, WISCONSIN 54891 715-373-6160

PLAT OF SURVEY

SURVEY
OF THE EAST LINE OF PARCEL
AS SURVEYED BY TIMOTHY E. OKSIUTA ON
JOB NO. 86/24 DATE JUNE 12, 1986
CITY OF WASHBURN, BAYFIELD COUNTY,
WISCONSIN

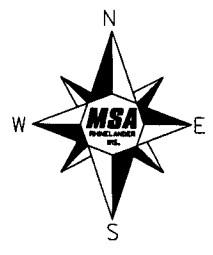

BEARINGS REFERENCED
TO THE WEST LINE BLOCK 19
ASSUMED TO BEAR
N01°42'46"E

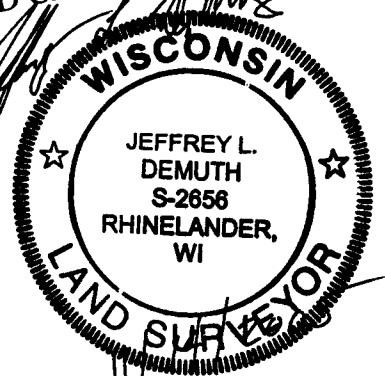
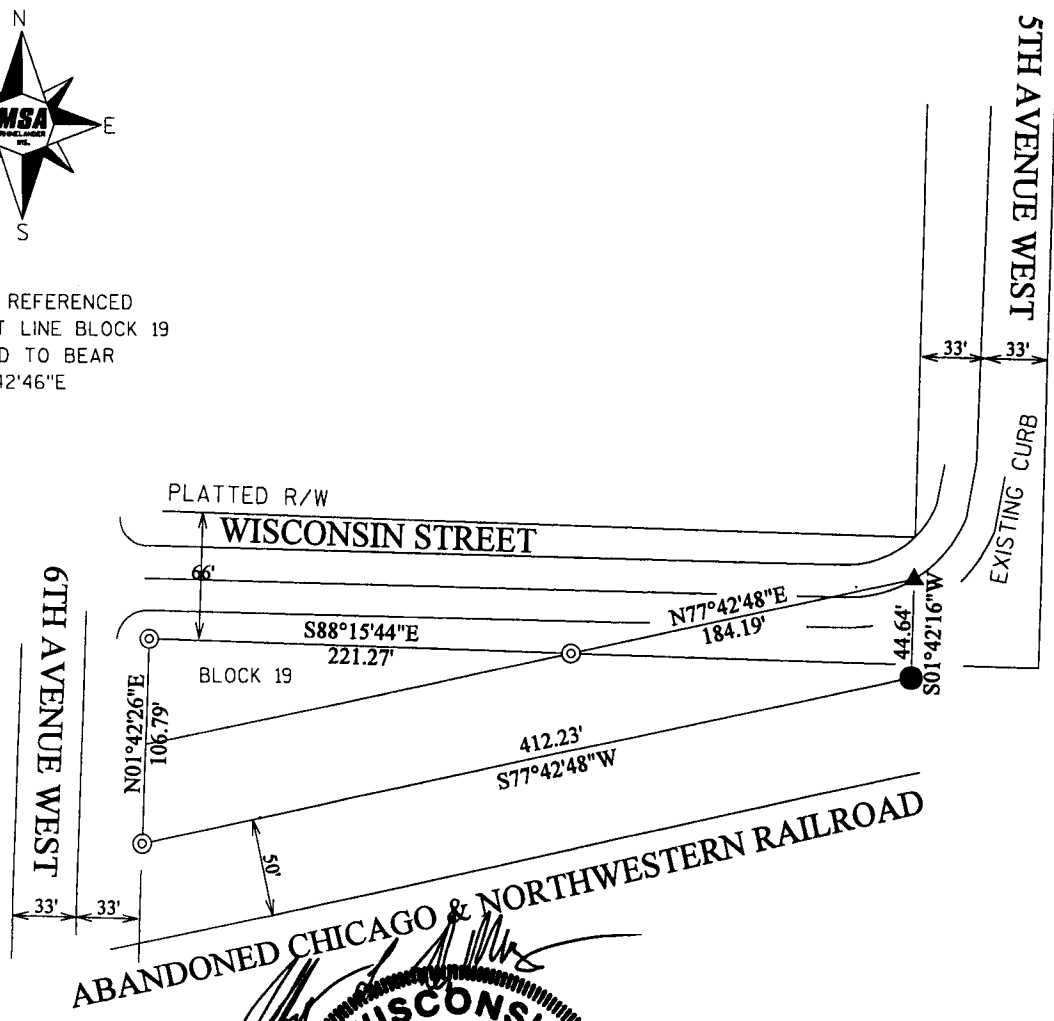

I, JEFFREY L. DEMUTH, REGISTERED LAND SURVEYOR IN THE STATE OF WISCONSIN, DO HEREBY CERTIFY THAT I HAVE RESET THE EAST LINE SHOWN UPON THIS PLAT FROM THE JUNE 12, 1986 PLAT OF SURVEY, JOB NO. 86/24, BY TIMOTHY E. OKSIUTA, AND THAT I HAVE MADE SAID SURVEY UNDER THE DIRECTION OF RONALD G. FLONNES, OWNER. AND THAT SAID SURVEY WAS DONE FOR THE SOLE PURPOSE OF REPLACING THE NORTHEAST AND SOUTHEAST CORNER OF PROPERTY SHOWN THAT WERE REMOVED DURING UTILITY CONSTRUCTION ON WISCONSIN STREET, 2004. TO THE BEST OF MY KNOWLEDGE AND BELIEF.

- LEGEND
- 1/4 " IRON ROD, SET
 - ⊙ 1 1/2 " IRON PIPE, FOUND
 - ▲ PK NAIL, SET

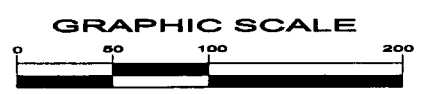

S-48-4