

UNOFFICIAL COPY

Contact the Bayfield County Register of Deeds Office to obtain an official copy of this document.

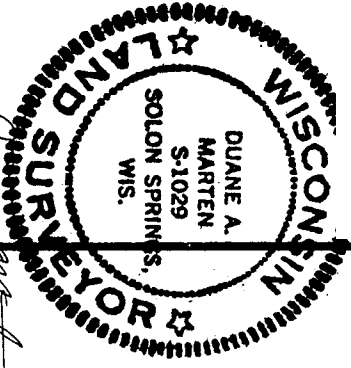

Duane A. Marten
3-20-82

BEARINGS ARE REFERENCED TO PLAT OF SANDBAR-TOMAHAWK.

N1/4 CORNER
SEC. 20-45-9
56° 01'E
1312.50'
55° 30'E
482.00'

SURVEYOR'S CERTIFICATE - I, Duane A. Marten, Registered Land Surveyor, hereby certify: That I have surveyed, divided and mapped Lot 5, Plat of Sandbar-Tomahawk, located in Gov't. Lot 4, Sec. 20-T45N-R9W, Town of Barnes, Bayfield County, Wisconsin, bounded and described as follows:

Commencing at the N $\frac{1}{4}$ corner of said Sec. 20; thence S60-01'E, 1312.50 feet; thence S50-30'E, 482.00 feet; thence S85-01'W, 664.97 feet to the point of beginning; thence on a curve concave to the NE and having a radius of 50 feet (the chord of which bears S40-33'E, 81.13 feet) a distance of 219.52 feet; thence S40-59'E, 247.45 feet to a point 36 feet, more or less, from the water's edge of Tomahawk Lake; thence S74-35'-30"W, along a meanderline, 205.50 feet; thence S57-0-31'W, along a meanderline, 103.74 feet; thence S38-0-44'W, along a meanderline, common to Tomahawk and Sandbar Lakes, 183.38 feet to an iron pipe lying Southwest of a small channel which is the most Southern and Western limits of parcel. (The lot line across this part bears N51-0-16'W by S51-0-16'E). Thence N38-0-44'E along the meanderline common to both lakes, 183.38 feet; thence N24-0-11'E along a meanderline, 146.00 feet; thence N20-51'W along a meanderline, 271.24 feet to a point 48 feet, along a meanderline, 271.24 feet to a point 48 feet, more or less, from the water's edge of Sandbar Lake; thence 165.69 feet to the point of beginning. Including all lands lying between the above described meanderlines and the water's edge of Sandbar and Tomahawk Lakes. Subject to all easements and reservations of record. That such plat is a correct representation of all exterior boundaries of the land surveyed and the subdivision thereof made.

That I have made such survey, land division and plat by the order and under the direction of Milt Olson. That I have fully complied with Chapter 236 of the Wisconsin Statutes and the subdivision regulations of Bayfield County to the best of my knowledge and belief.

Duane A. Marten
DUANE A. MARTEN, R.L.S., SOLON SPRINGS, WIS.

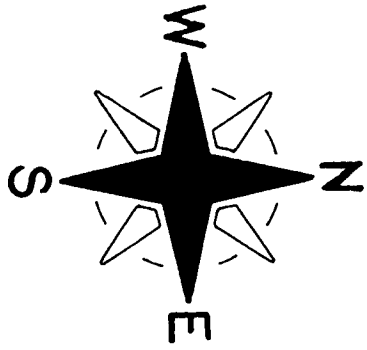

SCALE - 1" = 100'

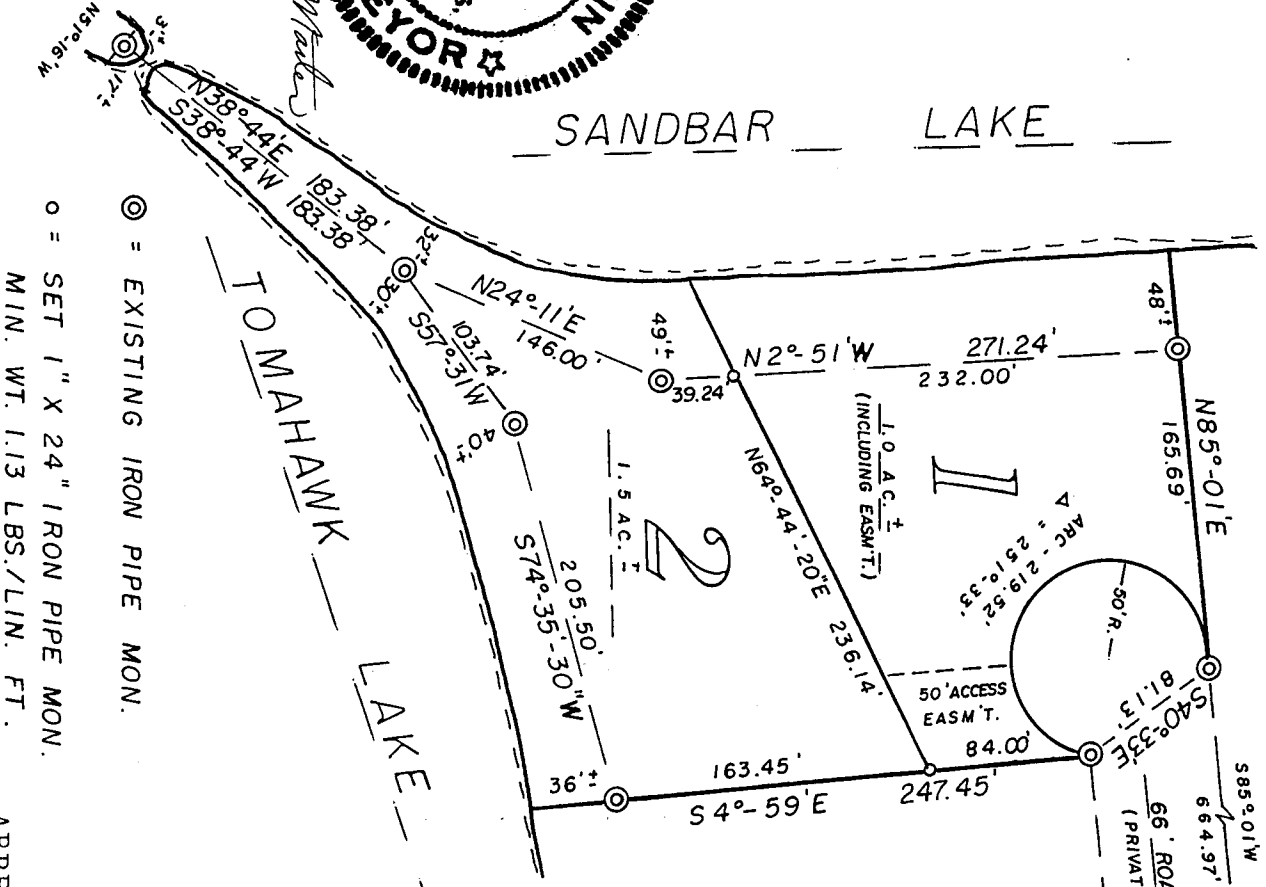

⊙ = EXISTING IRON PIPE MON.

○ = SET 1" X 24" IRON PIPE MON.
MIN. WT. 1.13 LBS./LIN. FT.

CERTIFIED SURVEY MAP

OF LOT 5, PLAT OF SANDBAR-TOMAHAWK,
LOCATED IN GOV'T. LOT 4, SEC. 20-T45N-R9W,
TOWN OF BARNES, BAYFIELD COUNTY, WIS.

APPROVED: BAYFIELD CO. ZONING COMM.
DATED: 30 MARCH 1982
DAVE LEE *Dave Lee* ADM.

Gov. Lot. 4 20-45-9

BAYFIELD COUNTY CERTIFIED SURVEY NO. 000356

210