

UNOFFICIAL COPY

#423

Contact the Bayfield County Register of Deeds Office to obtain an official copy of this document.

BAYFIELD COUNTY CERTIFIED SURVEY MAP NO. 000353
 LOCATED IN THE SW 1/4 OF THE NE 1/4, SECTION 21, T. 49 N., R. 4 W., TOWN OF BAYVIEW, BAYFIELD COUNTY, WISCONSIN.

SW 1/4 NE 1/4 21-49-4

205

LEGEND

- MONUMENT, AS NOTED, FOUND.
- 1-1/4" O.D. IRON PIPE, WEIGHING 1.68 LBS/LIN. FT., SET.
- | ANGLE IDENTIFIER.

PART OF THIS SECTION SUBDIVISION IS BASED ON SURVEY INFORMATION BY THE WISCONSIN DEPT. OF TRANSPORTATION.

THE MAP BEARINGS ARE ORIENTED TO THE WISCONSIN CO-ORDINATE SYSTEM WITH 00°-00'-00" BEING "GRID NORTH"

SCALE: ONE INCH = 200 FEET.



OCT. 19, 1981.

SURVEY BY:

Larry T. Nelson
 LARRY T. NELSON
 WIS. REG. NO. S-1276

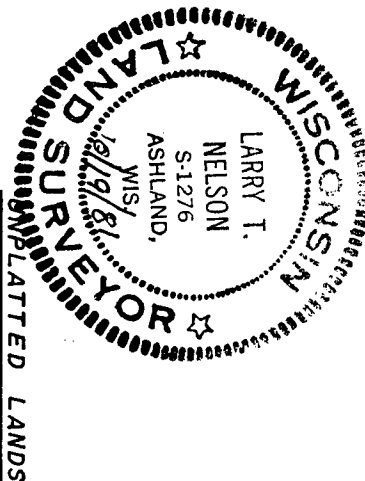

INTERIOR ANGLE TABLE

1-2-3	91° 14' 19"
2-3-4	88° 45' 41"
3-4-5	90° 33' 24"
4-5-6	191° 18' 36"
5-6-1	168° 41' 24"
6-1-2	89° 26' 36"

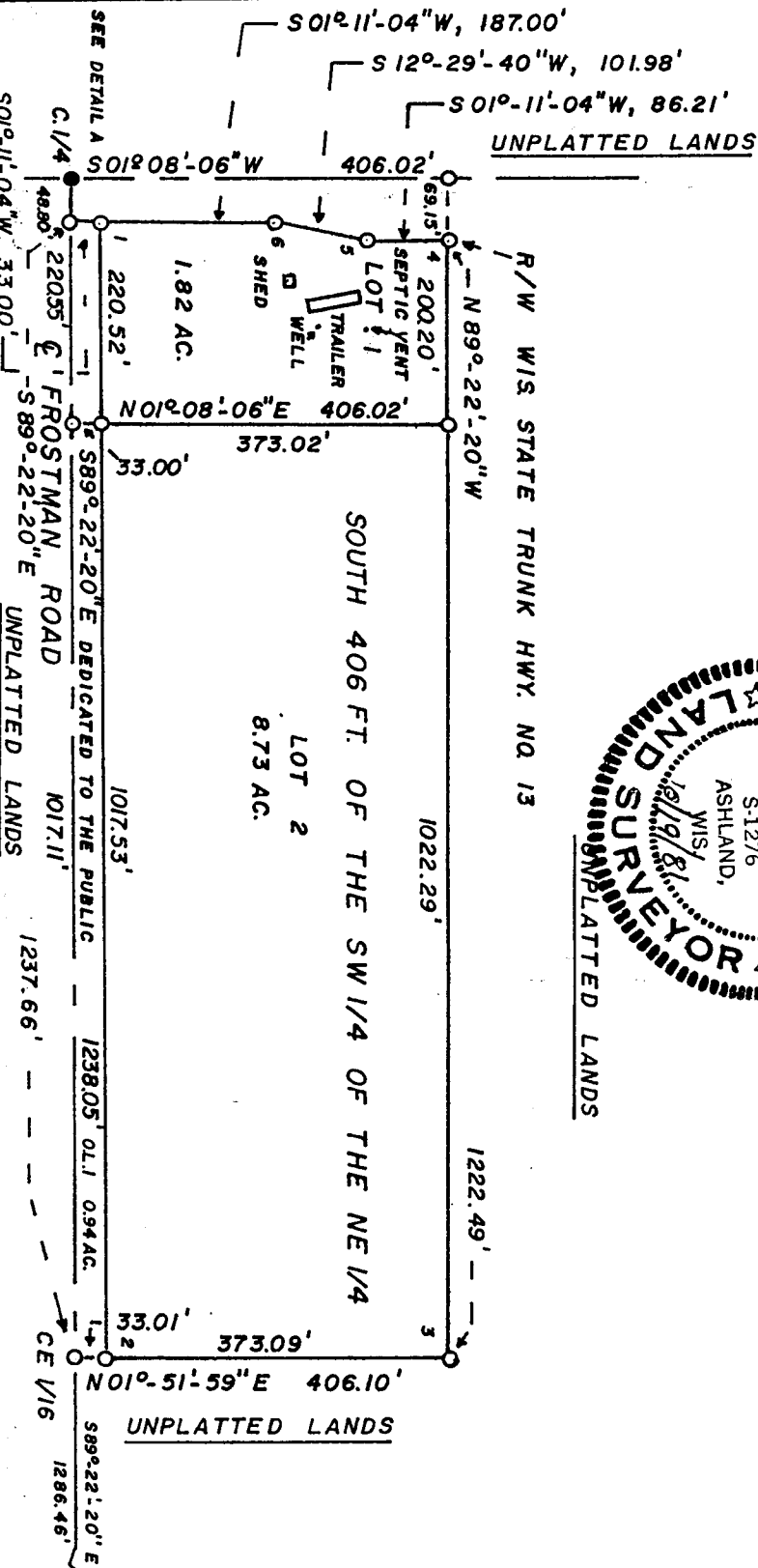

DETAIL A

SCALE: ONE INCH = TWO FEET.

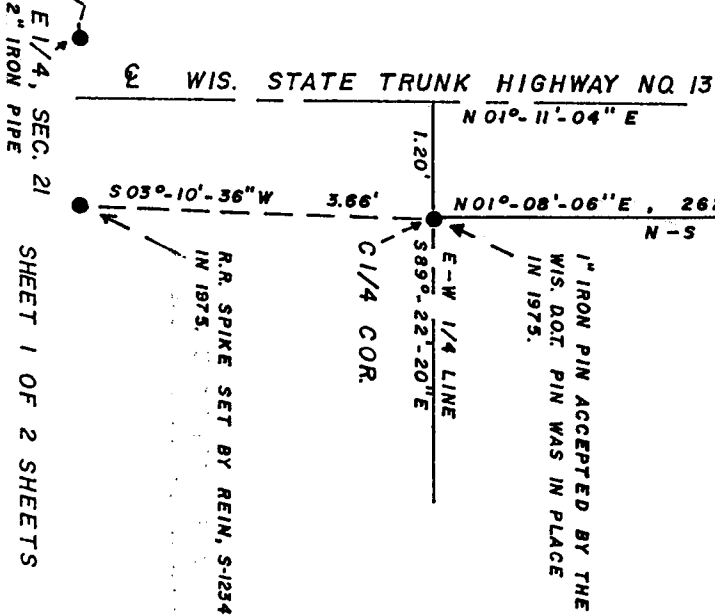

UNOFFICIAL COPY

Contact the Bayfield County Register of Deeds
Office to obtain an official copy of this document.

BAYFIELD COUNTY CERTIFIED SURVEY MAP NO. 000353

LOCATED IN THE SW 1/4 OF THE NE 1/4, SECTION 21, T. 49 N., R. 4 W.,
TOWN OF BAYVIEW, BAYFIELD COUNTY, WISCONSIN.

SURVEYOR'S CERTIFICATE

I, Larry T. Nelson, registered land surveyor, hereby certify:

That on the order of Florance Fritz, I have surveyed, divided and mapped the following described property located in the South 406.00 feet of the SW 1/4 of the NE 1/4 of Section 21, T. 49 N., R. 4 W., in the Town of Bayview, Bayfield County, Wisconsin.

To locate the Point of Beginning, commence at the E. 1/4 corner of said Section 21 and run N 89°-22'-20" W, 2524.12 feet, along the E-W 1/4 line of said Section 21, to a 1-1/4" iron pipe on the East right-of-way line of Wisconsin State Trunk Highway No. 13, which is the Point of Beginning.

Thence from said Point of Beginning by metes and bounds;

S 89°-22'-20" E, 1237.66 feet, to the CE 1/16 corner of said Section 21, which is marked by a 1-1/4" iron pipe; Thence N 01°-51'-59" E, 406.10 feet, along the East line of said SW 1/4 - NE 1/4, to a 1-1/4" iron pipe; Thence N 89°-22'-20" W, 1222.49 feet, parallel with the East - West 1/4 line of said Section 21, to a 1-1/4" iron pipe on the East right-of-way line of Wisconsin State Trunk Highway No. 13; Thence along said right-of-way line, S 01°-11'-04" W, 86.21 feet to a 1-1/4" iron pipe; Thence S 12°-29'-40" W, 101.98 feet to a 1-1/4" iron pipe; Thence S 01°-11'-04" W, 220.00 feet to the Point of Beginning. Parcel contains 11.49 Acres.

That this Certified Survey Map is a correct representation of the exterior boundaries of the land surveyed and the subdivision thereof.

That I have fully complied with the provisions of Chapter s. 236.34 of the Wisconsin Statutes and the Bayfield County Subdivision Ordinance

Larry T. Nelson
Larry T. Nelson
Wis. Reg. No. S-1276
Rt. 1, Box 53
Ashland, WI. 54806

Dated this 19th day of Oct, 1981.

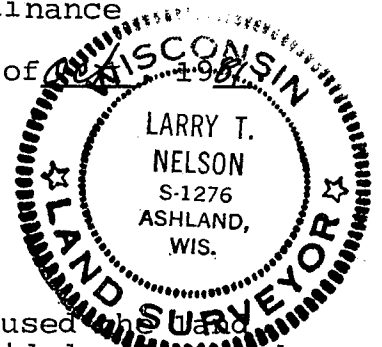

OWNER'S CERTIFICATE

As owner, I, Florance Fritz, hereby certify that I have caused the land described on this Certified Survey Map to be surveyed, divided and mapped as shown.

Florance Fritz
Florance Fritz- Owner

Dated this 20 day of Oct, 1981.

BAYFIELD COUNTY ZONING COMMITTEE APPROVAL

Resolved, that the Bayfield County Zoning Committee hereby approves the above Bayfield County Certified Survey Map.

David Lee
David Lee-Zoning Administrator

Dated this 20th day of Oct, 1981.

Nelson Surveyors
Rt. 1, Box 53
Sanborn Ave.
Ashland, WI.
Ph. 715-682-2692