

UNOFFICIAL COPY

Contact the Bayfield County Register of Deeds Office to obtain an official copy of this document.

SCALE · 1" = 50'

⊙ = EX. IRON PIPE MONUMENT

○ = SET 1" x 24" IRON PIPE, MIN. WT. 1.13 LBS./LIN. FT.

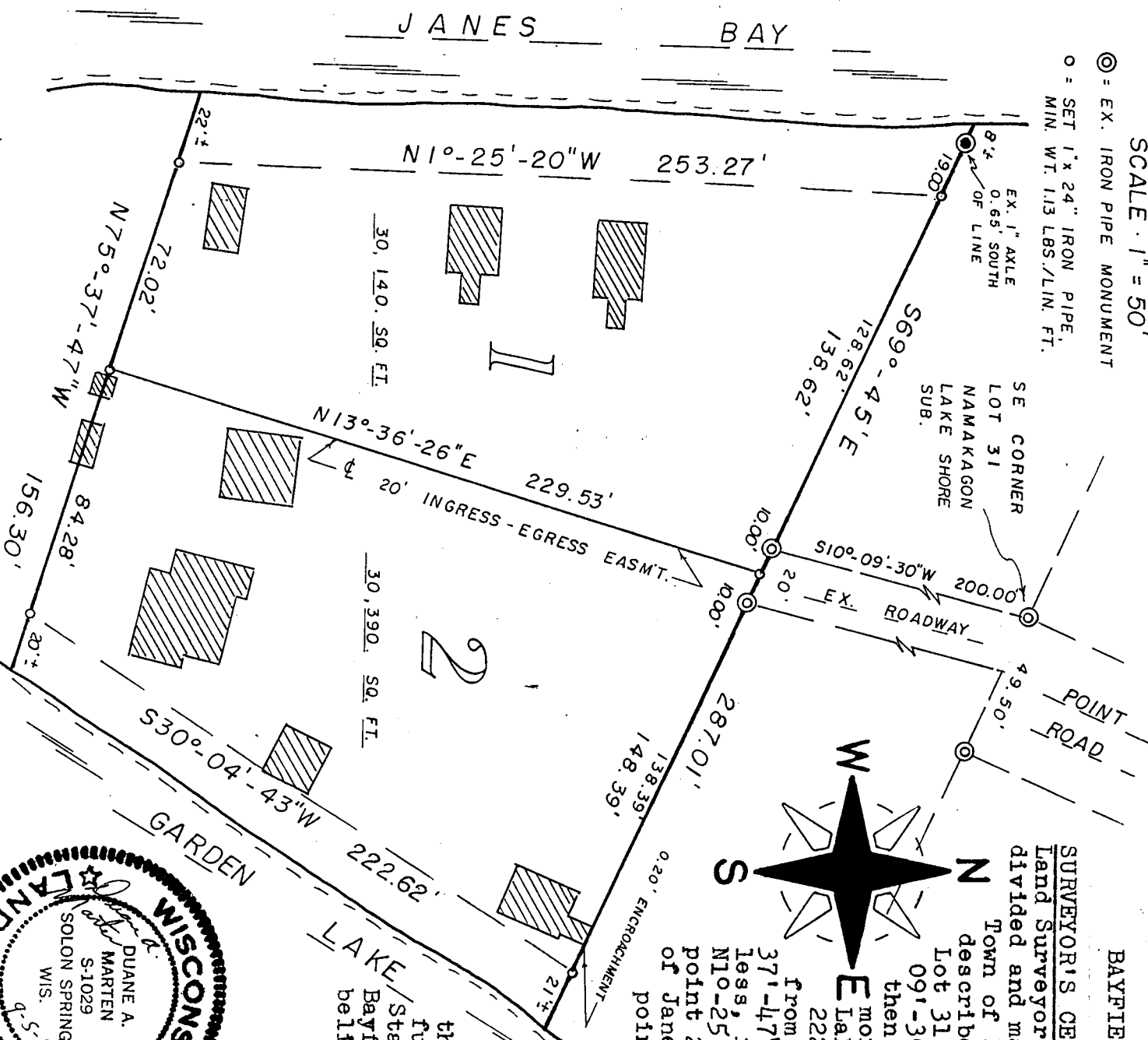

G.L. 1 13-43-6

BAYFIELD CO. CERTIFIED SURVEY NO. 000351

201

SURVEYOR'S CERTIFICATE: I, Duane A. Marten, Registered Land Surveyor, hereby certify: That I have surveyed, divided and mapped that part of G.L. 1, Sec. 13-T43N-R6W, Town of Namakagon, Bayfield Co., Wis., bounded and described as follows: Commencing at the SE corner of Lot 31 of Namakagon Lake Shore Subd.; thence S100°-09'-30"W, 200.00 feet to the point of beginning; thence S69°-45'E, 158.39 feet to a point 21 feet, more or less, from the water's edge of Garden Lake; thence S300°-04'-43"W along a meanderline, 222.62 feet to a point 20 feet, more or less, from the water's edge of Garden Lake; thence N75°-37'-47"W, 156.30 feet to a point 22 feet, more or less, from the water's edge of James Bay; thence N10°-25'-20"W along a meanderline, 253.27 feet to a point 27 feet, more or less, from the water's edge of James Bay; thence S69°-45'E, 128.62 feet to the point of beginning. Including all lands lying between the above described meanderlines and the water's edge of Garden Lake and James Bay. That such plat is a correct representation of all exterior boundaries of the land surveyed and the subdivision there-of made. That I have made such survey, land division and plat by the order and under the direction of Patsy Rieckhoff. That I have fully complied with Chapter 236 of the Wis. Statutes and the subdivision regulations of Bayfield Co. to the best of my knowledge and belief.

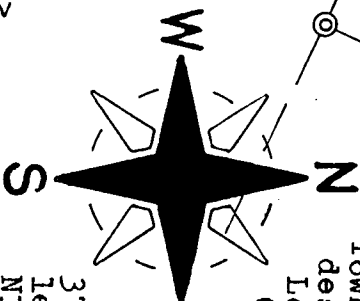

Duane A. Marten
 DUANE A. MARTEN, REG. LAND SURVEYOR
 VACATIONLAND SURVEYOR'S, INC.
 SOLON SPRINGS, WIS.
 5 Sept. 1981

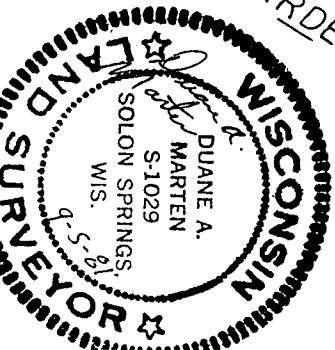

CERTIFIED SURVEY MAP

LOCATED IN PART OF LOT 30 OF NAMAKAGON LAKE SHORE SUBD. IN G.L. 1, SEC. 13-T43N-R6W, TOWN OF NAMAKAGON, BAYFIELD COUNTY, WISCONSIN.

UNOFFICIAL COPY

Contact the Bayfield County Register of Deeds Office to obtain an official copy of this document.

BEARINGS ARE REFERENCED TO NAMAKAGON LAKE SHORE SUBD.

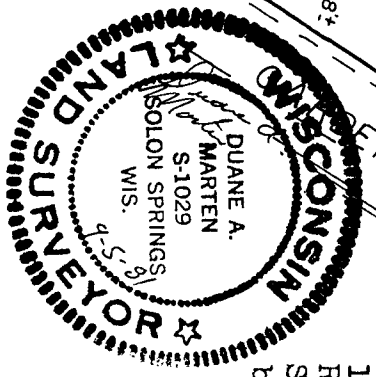
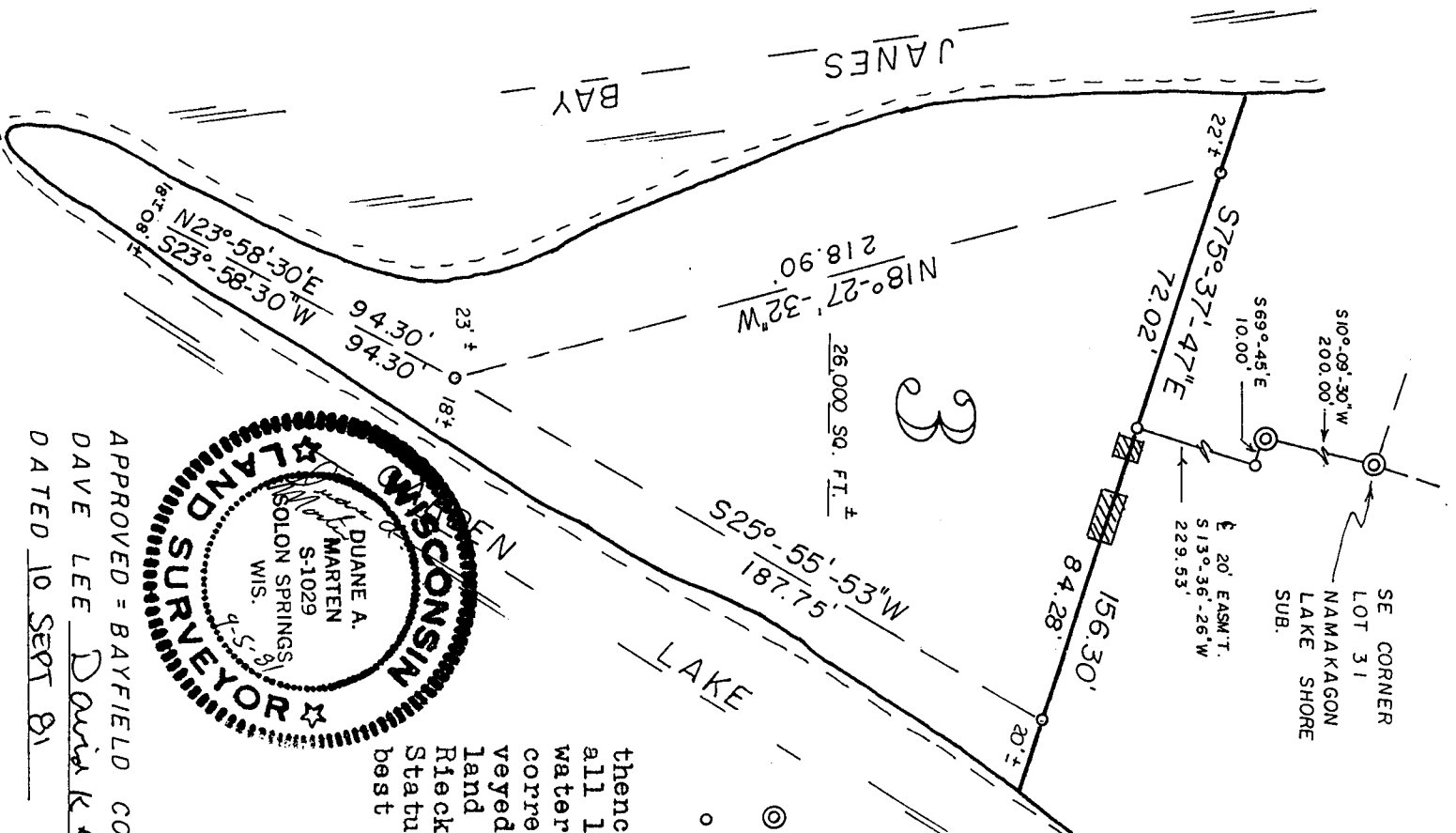

APPROVED = BAYFIELD CO. ZONING COMM.
 DAVE LEE *Dave Lee* ADM.
 DATED 10 SEPT 81

5 Sept. 1981

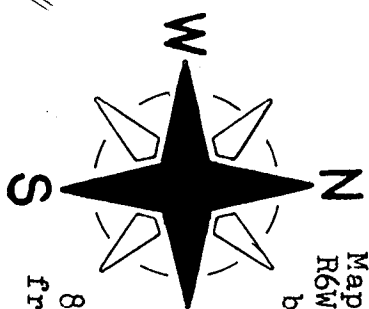

SCALE - 1" = 50'

⊙ = EX. IRON PIPE MON.
 ○ = SET 1" x 24" IRON PIPE, MIN. WT. 1.13 LBS./LIN. FT.

thence S750-371-47"E, 72.02 feet to the point of beginning. Including all lands lying between the above described meanderlines and the water's edge of Garden Lake and Janes Bay. That such plat is a correct representation of all exterior boundaries of the land surveyed and the subdivision thereof made. That I have made such survey, land division and plat by the order and under the direction of Patsy Rieckhoff. That I have fully complied with Chapter 236 of the Wis. Statutes and the subdivision regulations of Bayfield County to the best of my knowledge and belief

Duane A. Marten
 Duane A. Marten, REG. LAND SURVEYOR
 VACATIONLAND SURVEYOR'S, INC. SOLON SPRINGS

CERTIFIED SURVEY MAP

LOCATED IN PART OF LOT 30 OF NAMAKAGON LAKE SHORE SUBD. IN GOV'T. LOT 1, SEC. 13-T43N-R6W, TOWN OF NAMAKAGON, BAYFIELD CO., WIS.

BAYFIELD CO. CERTIFIED SURVEY NO. 000351

SURVEYOR'S CERTIFICATE

I, Duane A. Marten, Registered Land Surveyor, hereby certify: That I have surveyed, divided and mapped that part of Gov't. Lot 1, Sec. 13-T43N-R6W, Town of Namakagon, Bayfield County, Wis., bounded and described as follows: Commencing at the SE corner of Lot 31 of Namakagon Lake Shore Subd.; thence S100-091-30"W, 200.00 feet; thence S690-451'E, 10.00 feet; thence S130-361-26"W along the centerline of a 20 foot ingress-egress easement, 229.53 feet to the point of beginning; thence S750-371-47"E, 84.28 feet to a point 20 feet, more or less, from the water's edge of Garden Lake; thence S250-551-53"W along a meanderline, 187.75 feet; thence S230-581-30"W along a meanderline, 94.30 feet to a point 8 feet, more or less, from the water's edge of Garden Lake and 18 feet, more or less, from the water's edge of Janes Bay; thence N230-581-30"E, along a meanderline, 94.30 feet; thence N180-271-32"W along a meanderline, 218.90 feet to a point 22 feet, more or less, from the water's edge of Janes Bay;

G.L. 1 13-43-4