

UNOFFICIAL COPY

bse h#

This document has not been recorded with the Bayfield County Register of Deeds Office.

PLAT OF SURVEY OF LANDS LOCATED IN GOV'T LOT 5, SEC. 5-T44N-R9W, TOWN OF BARNES, BAYFIELD COUNTY, WISCONSIN.

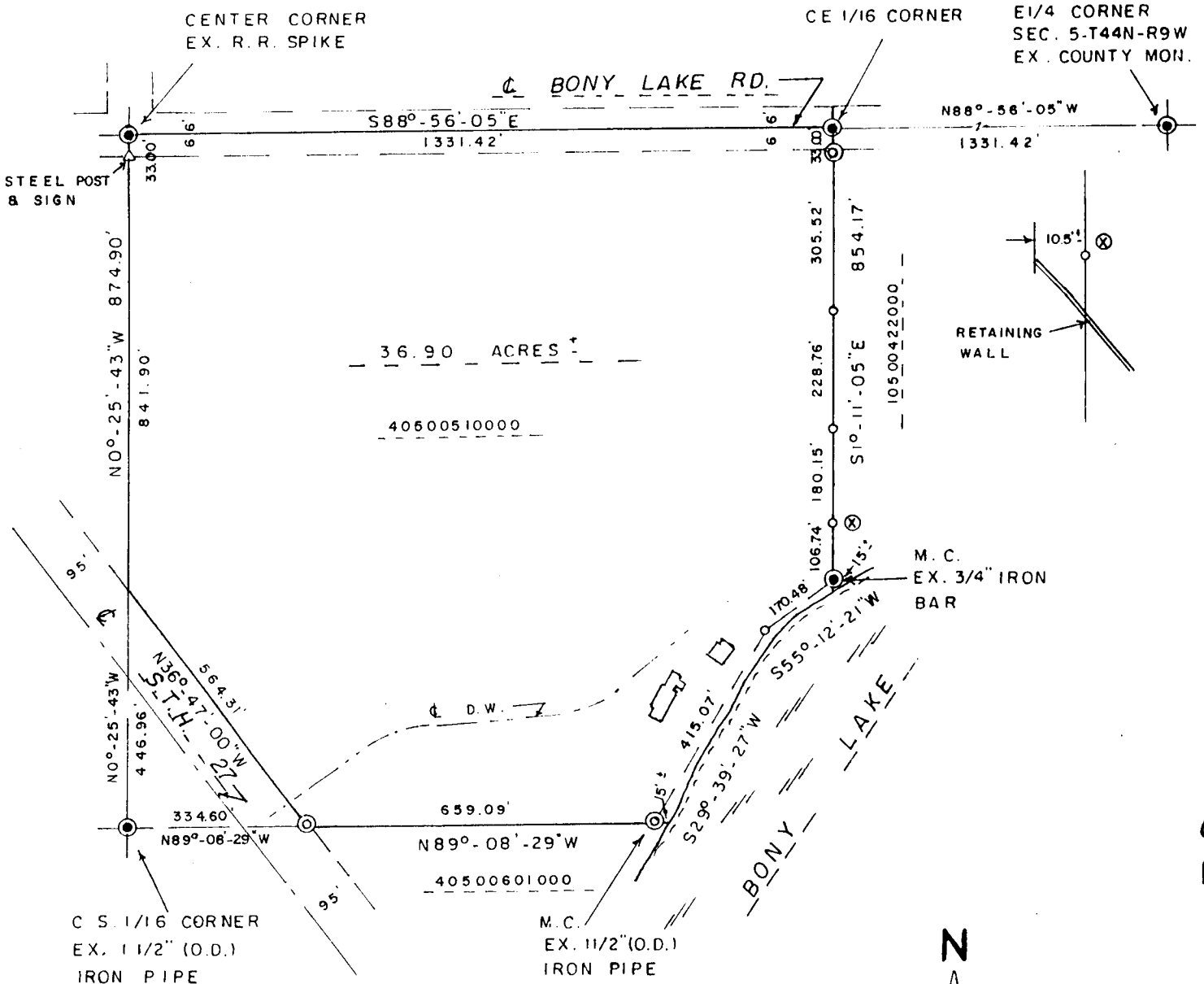

BEARINGS ARE REFERENCED TO E-W 1/4 LINE - ASSUMED TO BEAR N88°-56'-05\"/>

⊙ = EX. 1 1/4\"/>

○ = SET 1\"/>

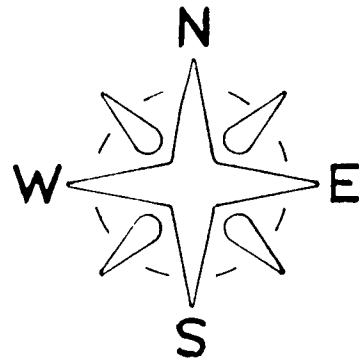

SCALE - 1\"/>

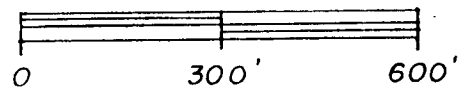

SURVEYED FOR = JIM & MARY KROOK 51260 ST. HWY. "27" BARNES, WI. 54873 795 2809

579

bhh-5

**UNOFFICIAL  
COPY**

This document has not been recorded with the  
Bayfield County Register of Deeds Office.

Description:

A parcel of land located in Gov't. Lot 5, Sec. 5-T44N-R9W, Town of Barnes, Bayfield County, Wisconsin, bounded and described as follows:

Commencing at the E1/4 corner of said Sec. 5; thence North 88 degrees, 56 minutes, 05 seconds West along the E-W1/4 line, 1331.42 feet to the CE 1/16 Corner and the point of beginning; thence South 1 degree, 11 minutes, 05 seconds East, 854.17 feet to a point 15 feet, more or less, from the water's edge of Bony Lake; thence South 55 degrees, 12 minutes, 21 seconds West along a meanderline, 170.48 feet; thence South 29 degrees, 39 minutes, 27 seconds West along a meanderline, 415.07 feet to a point 15 feet, more or less, from the water's edge of Bony Lake; thence North 89 degrees, 08 minutes, 29 seconds West, 659.09 feet to the Northeasterly line of S.T.H. "27"; thence North 36 degrees, 47 minutes, 00 seconds West along said Northeasterly line, 564.31 feet; thence North 0 degrees, 25 minutes, 43 seconds West, 874.90 feet to the Center Corner of Sec. 5; thence South 88 degrees, 56 minutes, 05 seconds East, 1331.42 feet to the point of beginning. Including all lands lying between the above described meanderline and the lot lines extended to the water's edge of Bony Lake. Subject therefrom the Northerly 33 feet thereof now being used for roadway purposes and all other easements and reservations of record. Said parcel contains 36.9 acres of land, more or less.

Surveyor's Certificate:

I, Duane A. Marten, Registered Land Surveyor, hereby certify:

That by the order and under the direction of Jim and Mary Krook, I have surveyed and mapped the property described above and the within map is the true and correct representation of the exterior boundaries of the land surveyed and that I have complied with the applicable requirements of Wis. Adm. code s. A.E. - 7 to the best of my knowledge and belief.

Dated this 10 day of Dec, 2005.

*Duane A. Marten*

Duane A. Marten S-1029  
Vacationland Surveyor's, Inc.  
Solon Springs, WI

