

UNOFFICIAL COPY

#4299
bbch

This document has not been recorded with the Bayfield County Register of Deeds Office.

MAP OF SURVEY

A PARCEL OF LAND LOCATED IN THE SW 1/4 OF THE SE 1/4 OF SECTION 7, T. 47 N., R. 8 W., TOWN OF IRON RIVER, BAYFIELD COUNTY, WISCONSIN. VOLUME 891, PAGE 964

SURVEYOR'S CERTIFICATE

I, TIMOTHY E. OKSIUTA, REGISTERED LAND SURVEYOR IN THE STATE OF WISCONSIN, HEREBY CERTIFY;

THAT ON THE ORDER OF DESMOND SIPSAS, OWNER, I HAVE SURVEYED A PARCEL OF LAND LOCATED IN THE SW 1/4 OF THE SE 1/4 OF SECTION 7, T. 47 N., R. 8 W., TOWN OF IRON RIVER, BAYFIELD COUNTY, WISCONSIN;

THAT THIS MAP IS A TRUE REPRESENTATION OF SAID SURVEY; AND

THAT SAID SURVEY AND MAP ARE CORRECT TO THE BEST OF MY KNOWLEDGE AND BELIEF.

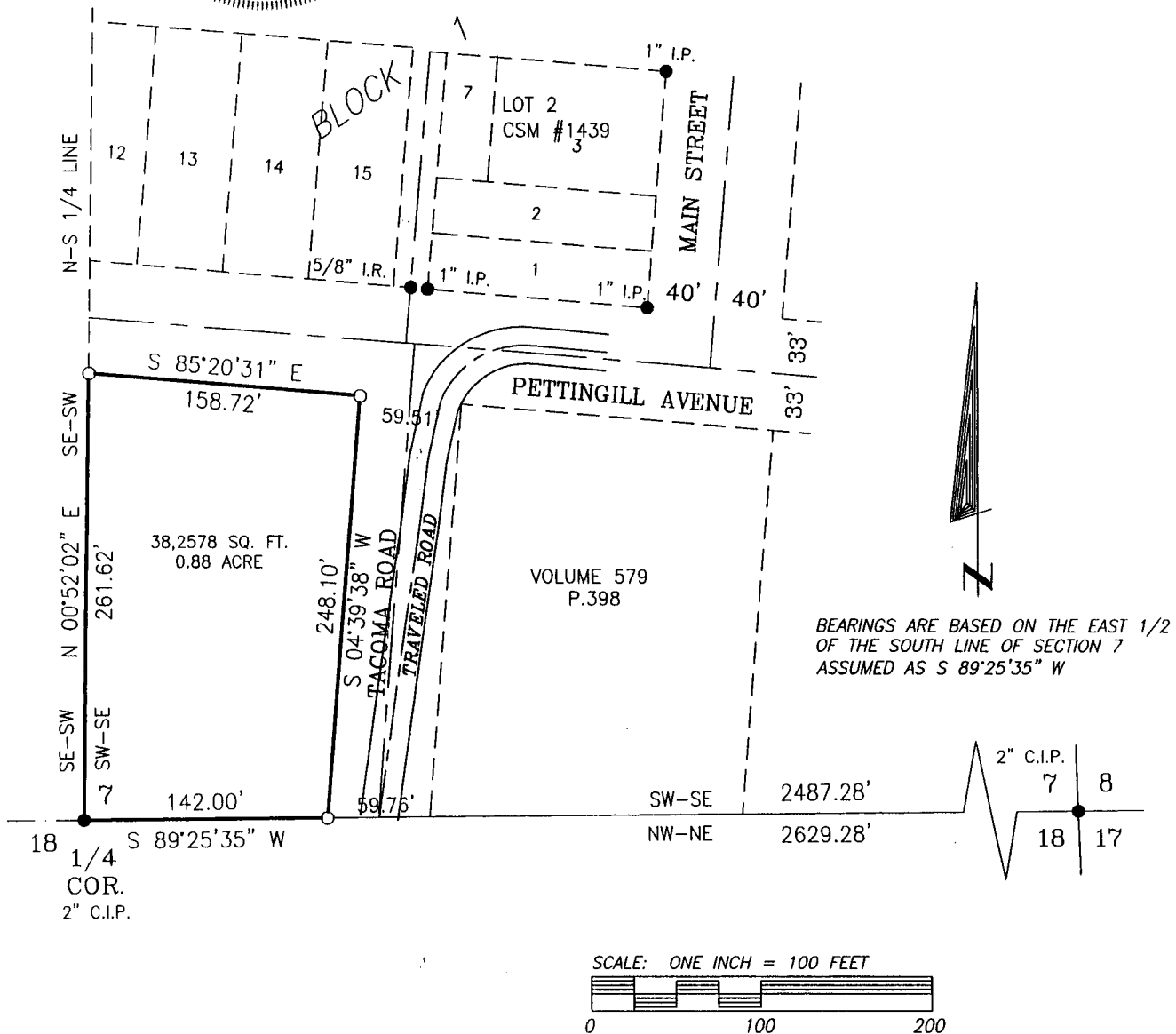
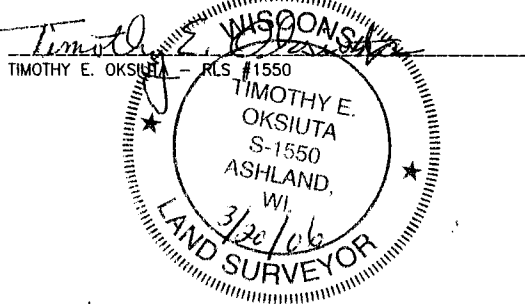

SW-SE

7-47-8

LEGEND
● MONUMENT AS NOTED, FOUND IN PLACE
○ 1" x 18" IRON PIPE, SET THIS SURVEY

CLIENT: DESI SIPSAS
JOB: 05_183 FILE: N/T47NR8W/SEC7
SCALE: 1" = 100' /IRONRIVER/PS/DCOLLINS
FEBRUARY 20, 2006 /ACAD/NO5183
DRAFTED BY: GJB NB. 346 PG. 83

NELSON SURVEYING INCORPORATED
101 W. MAIN STREET SUITE 207
ASHLAND, WISCONSIN 54806
(715) 682-2692
FAX: (715) 682-5100
SURVEYING NORTHERN WISCONSIN SINCE 1964
MAP NO. CSM 1478 ©