

# UNOFFICIAL COPY

Contact the Bayfield County Register of Deeds Office to obtain an official copy of this document.

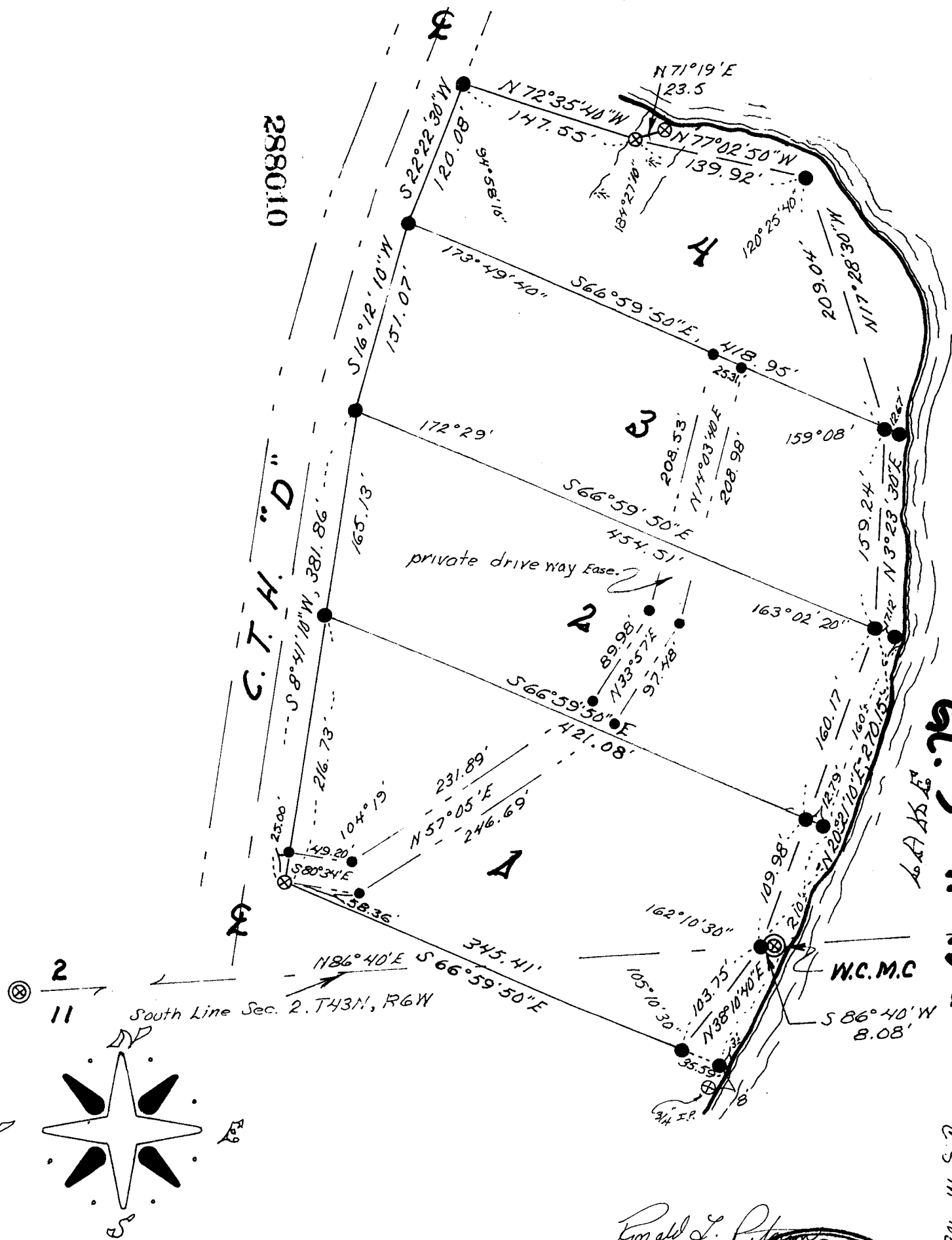

ANADAKAGAN  
 62.5 7-43-U  
 61.3 11-43-U

000081  
 U.S.M. No.

Ronald L. Peterson

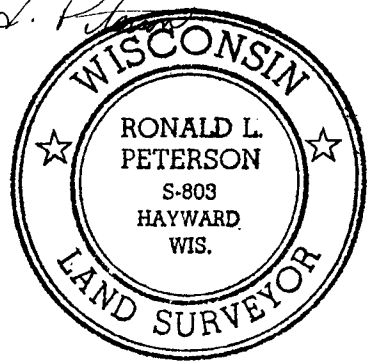

SCALE 1" = 100'  
 ⊕ FOUND MONUMENT  
 ● SET 5/8 X 3/16" IRON ROD  
 BEARINGS ARE TRUE, BASED  
 ON 1929 G.L.O. RESURVEY  
 MAY 22, 1973

# UNOFFICIAL COPY

Contact the Bayfield County Register of Deeds  
Office to obtain an official copy of this document.

I, Ronald L. Peterson, Wisconsin Registered Land Surveyor, hereby certify that in compliance with Chapter 236.34 of the Wisconsin Statutes and under the direction of Mr. Edward Butler, owner, I have surveyed, divided and mapped the land herein described and that said land is located in Govt. lot 5, Section 2, and in Govt. lot 3, Section 11, and in T.43N, R.6 W, Bayfield County, Wisconsin, described as follows;

Commencing at the W. C. M. C. on the South line of said Govt. Lot 5, Section 2, T. 43 N, R.6 W, on the Westerly shore of Lake Namekagon, said W. C. M. C. being a brass capped concrete monument at the waters edge, Thence S. 36° 40' W, along the South line of said Govt. Lot 5, 8.08 feet to the meander corner on the Westerly shore of Lake Namekagon, and the actual point of beginning, Thence along the meander line as follows, N. 20° 21' 10" E, 270.15 feet, Thence N. 3° 23' 30" E, 159.24 feet, Thence N. 17° 28' 30" W, 209.04 feet, Thence N. 77° 02' 50" W, 139.92 feet to the end of said meander line, Thence N. 71° 19' E, 23.5 feet to an iron pipe on the waters edge of Lake Namekagon, said point being the most northwesterly terminus of the shoreline of the parcel herein described, Thence return along the last described course S. 71° 19' W, 23.5 feet, Thence N. 72° 35' 40" W, 147.55 feet to the Easterly right-of-way line of County Trunk Highway "D", Thence along the Easterly right-of-way line of County Trunk Highway "D" as follows, S. 22° 22' 30" W, 120.08 feet, Thence S. 16° 12' 10" W, 151.07 feet, Thence S. 3° 41' 10" W, 381.86 feet, to the end of said right-of-way, Thence S. 66° 59' 50" E, 345.41 feet to the meander corner on the westerly shore of Lake Namekagon, Thence N. 38° 10' 40" E, along the meander line, 103.75 feet to the point of beginning, and including all the land between the meander line and the waters edge of Lake Namekagon between the parcel lines extended.

Subject to all existing encumbrances and reservations.

Approved this 1st day of June, 1973, Edward Butler  
Bayfield County Zoning Administrator

This instrument drafted by-  
Ronald L. Peterson  
May 29, 1973