

UNOFFICIAL COPY

#4308
807#

This document has not been recorded with the Bayfield County, Wisconsin, Office of Deeds.

PLAT OF

OF LANDS LOCATED IN THE SE 1/4 - SW 1/4, SEC. 34 - T45N - R9W,
TOWN OF BARNES, BAYFIELD COUNTY, WISCONSIN

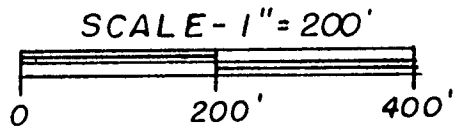
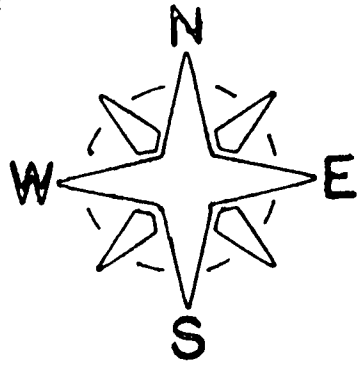
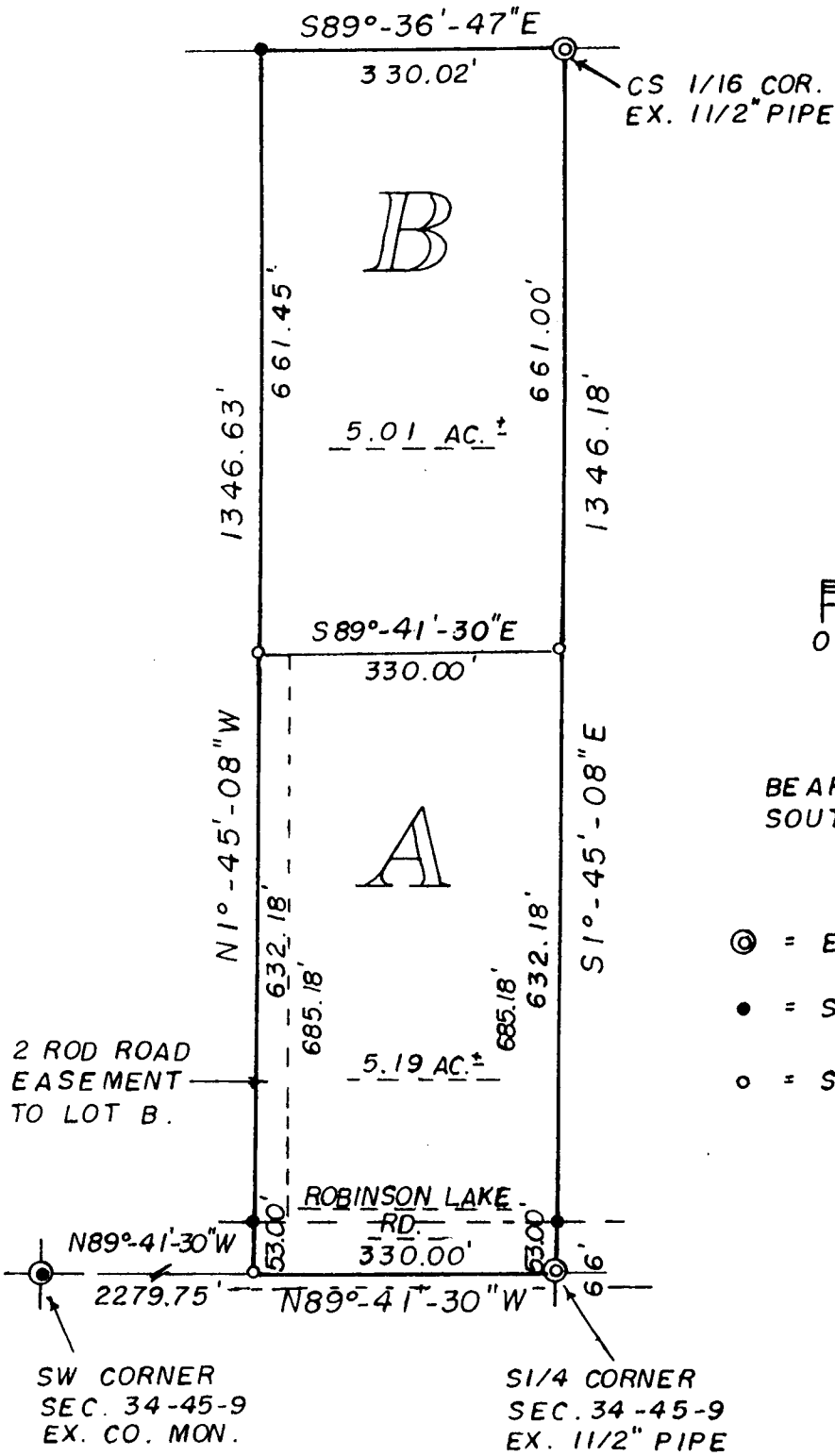

BEARINGS ARE REFERENCED TO SOUTH LINE OF SEC. 34 - ASSUMED TO BEAR N89°-41'-30"W.

- ⊙ = EX. 1 1/2" IRON PIPE
- = SET 1 1/2" IRON PIPE
- = SET 1" IRON PIPE



SE-SW

34-45-9

UNOFFICIAL COPY

This document has not been recorded with the
Bayfield County Register of Deeds Office.

Description - Parcel "A"

A parcel of land located in the SE1/4-SW1/4, Sec. 34-T45N-R9W, Town of Barnes, Bayfield County, Wisconsin, described as follows:

Beginning at the S1/4 corner of said Sec. 34; thence North 89 degrees, 41 minutes, 30 seconds West along the South line of the Sec., 330.00 feet; thence North 1 degree, 45 minutes, 08 seconds West, 685.18 feet; thence South 89 degrees, 41 minutes, 30 seconds East, 330.00 feet to the N-S 1/4 line of Sec. 34; thence South 1 degree, 45 minutes, 08 seconds East along said N-S 1/4 line, 685.18 feet to the point of beginning. Subject therefrom those lands along the South line thereof now being used for Town Road purposes and also subject to the the West 2 rods thereof for road easement to lands lying North. Subject to all other easements and reservations of record. Contains 5.19 acres of land, more or less.

Description - Parcel "B"

A parcel of land located in the SE1/4-SW1/4, Sec. 34-T45N-R9W, Town of Barnes, Bayfield County, Wisconsin, described as follows:

Commencing at the S1/4 corner of said Sec. 34; thence North 1 degree, 45 minutes, 08 seconds West along the N-S 1/4 line, 685.18 feet to the point of beginning; thence North 89 degrees, 41 minutes, 30 seconds West, 330.00 feet; thence North 1 degree, 45 minutes, 08 seconds West, 661.45 feet to the North line of the forty; thence South 89 degrees, 36 minutes, 47 seconds East along said North line, 330.02 feet to the NE corner of said forty; thence South 1 degree, 45 minutes, 08 seconds East along the N-S 1/4 line, 661.00 feet to the point of beginning. Access to said parcel is a 2 rod road easement (the West line which commences at SW corner of above described parcel) bearing South 1 degree, 45 minutes, 08 seconds East to the North line of Robinson Lake Road. Subject to all easements and reservations of record. Contains 5.01 acres of land, more or less.

Surveyor's Certificate:

I, Duane A. Marten, Registered Land Surveyor, hereby certify:

That by the order and under the direction of Linda Nawrocki, I have surveyed and mapped the property described above and the within map is the true and correct representation of the exterior boundaries of the land surveyed and that I have complied with the applicable requirements of Wis. Adm. Code s. AE - 7 to the best of my knowledge and belief.

Dated this 5 day of May, 2005.

Duane A. Marten

Duane A. Marten S-1029
 Vacationland Surveyor's, Inc.
 Solon Springs, Wi

