

# UNOFFICIAL COPY

#4309

This document has not been recorded with the Bayfield County Register of Deeds Office.

## MAP OF SURVEY

A RESURVEY OF LOT 2 OF BAYFIELD COUNTY CERTIFIED SURVEY MAP NO. 555, LOCATED IN THE SW 1/4 OF THE NE 1/4 OF SECTION 3, T. 46 N., R. 8 W., IN THE TOWN OF DELTA, BAYFIELD COUNTY, WISCONSIN

### SURVEYOR'S CERTIFICATE

I, TIMOTHY E. OKSIUTA, REGISTERED LAND SURVEYOR IN THE STATE OF WISCONSIN, HEREBY CERTIFY:

THAT ON THE ORDER OF OTTO RUSCH, I HAVE MADE A RESURVEY OF LOT 2 OF BAYFIELD COUNTY CERTIFIED SURVEY NO. 555, LOCATED IN THE SW 1/4 OF THE NE 1/4 OF SECTION 3, T. 46 N., R. 8 W., IN THE TOWN OF DELTA, BAYFIELD COUNTY, WISCONSIN;

THAT THIS MAP IS A TRUE REPRESENTATION OF SAID SURVEY; AND

THAT SAID SURVEY AND MAP ARE CORRECT TO THE BEST OF MY KNOWLEDGE AND BELIEF.

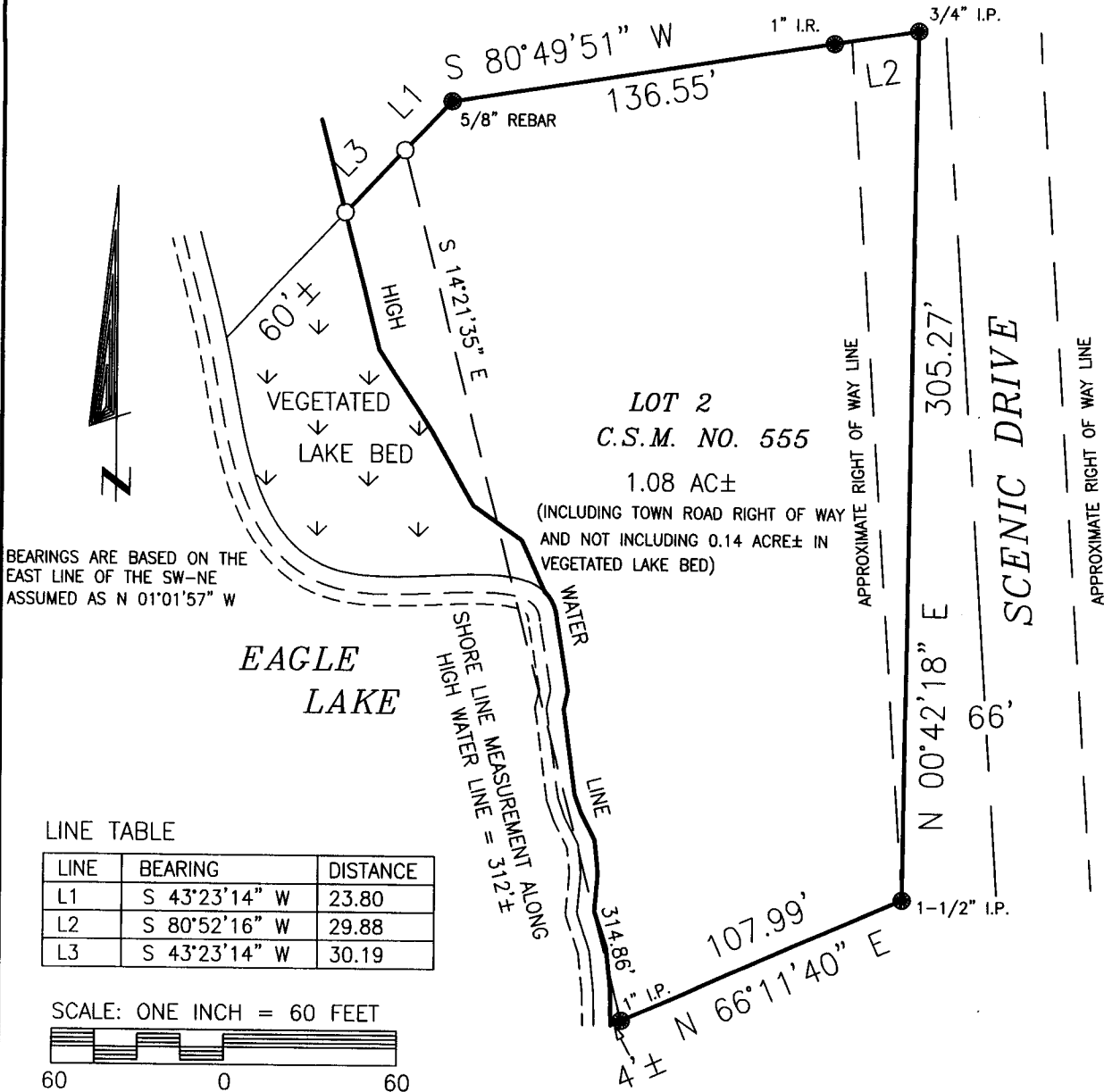
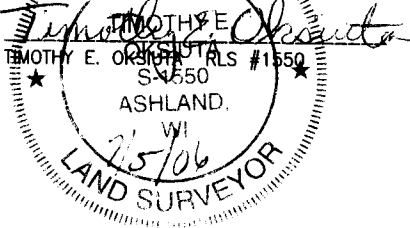

### LINE TABLE

LINE	BEARING	DISTANCE
L1	S 43°23'14" W	23.80
L2	S 80°52'16" W	29.88
L3	S 43°23'14" W	30.19

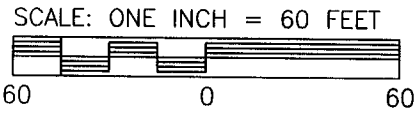

SW-NE

3.46-8

1512

**LEGEND**  
 ● IRON MONUMENT FOUND, AS NOTED  
 ○ 1" X 24" (MIN.) IRON PIPE SET THIS SURVEY  
 PIPE DIMENSIONS ARE OUTSIDE DIAMETER

**CLIENT:** RUSCH. O.  
**JOB NO:** 06/79  
**DRAFTED BY:** T.E.O.  
**JUNE 30, 2006**  
 SCALE: ONE INCH = 60 FEET  
 FILE: N/T46NR8W/SEC3  
 PSDATA/CHOPP ACAD/RUSCH  
 NB. 346 PG. 149

**NELSON SURVEYING INCORPORATED**  
 SURVEYING NORTHERN WISCONSIN SINCE 1964  
 MAP NO. CSM 1512  
 101 W. MAIN STREET  
 SUITE 207  
 ASHLAND, WISCONSIN 54806  
 (715) 682-2682  
 FAX: (715) 682-5100