

UNOFFICIAL COPY

#4339

Contact the Bayfield County Register of Deeds Office to obtain an official copy of this document.

BAYFIELD COUNTY CERTIFIED SURVEY MAP
 NO. _____

LOCATED IN GOV'T. LOT 1, SEC. 20-T44N-R9W,
 TOWN OF BARNES, BAYFIELD COUNTY, WISCONSIN.

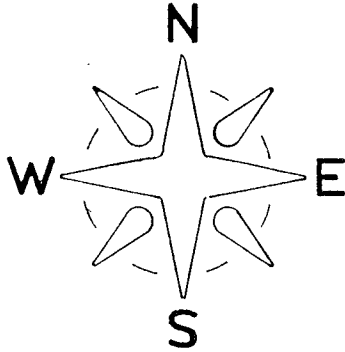

NE CORNER
 SEC. 20-44-9
 EX. 4" (O.D.)
 CAPPED PIPE

NW CORNER
 G.L. 1 - FD. 2" (O.D.)
 IRON PIPE

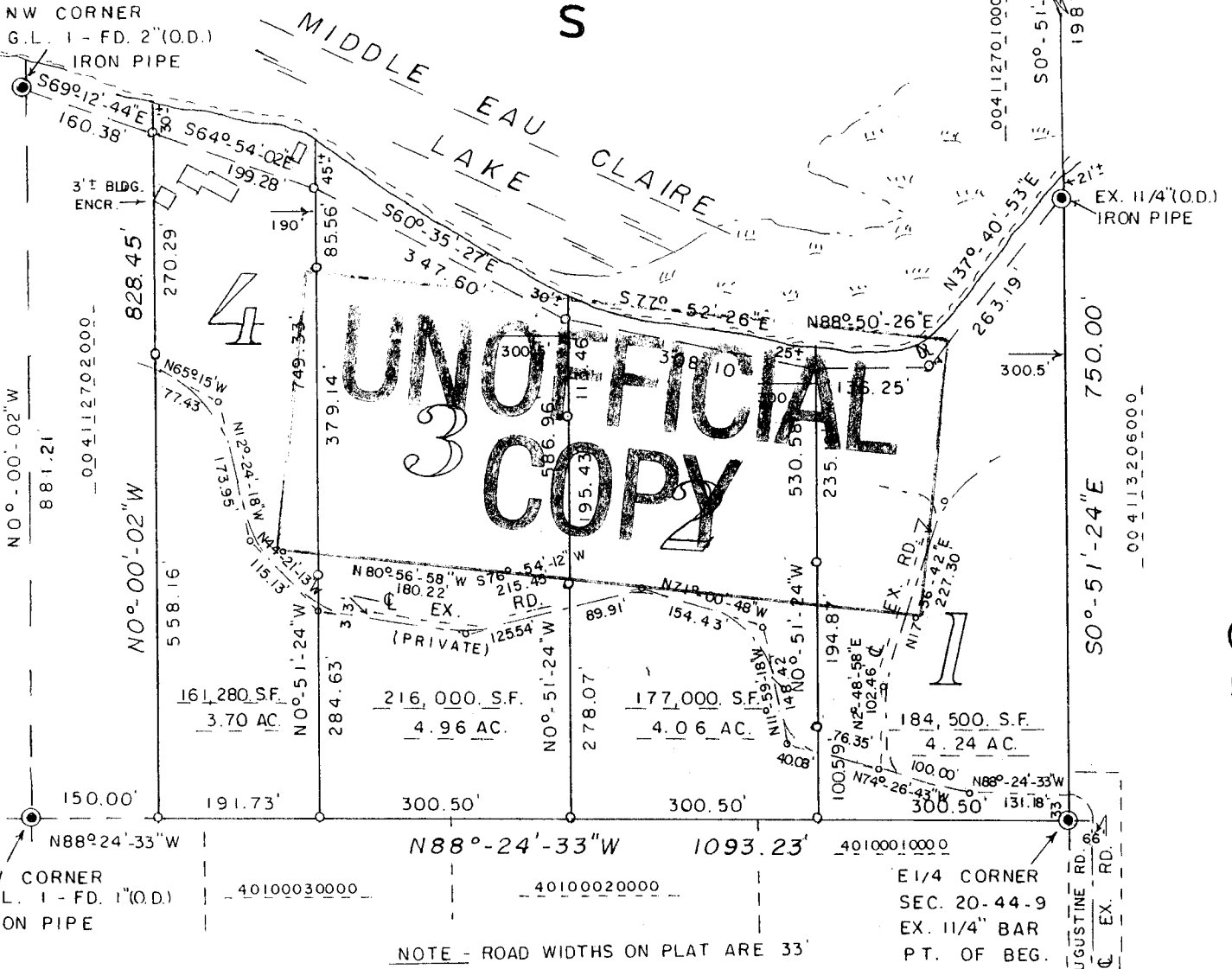

SW CORNER
 G.L. 1 - FD. 1" (O.D.)
 IRON PIPE

E 1/4 CORNER
 SEC. 20-44-9
 EX. 1 1/4" BAR
 PT. OF BEG.

NOTE - ROAD WIDTHS ON PLAT ARE 33'

BEARINGS ARE REFERENCED
 TO EAST LINE OF SEC. 20 -
 ASSUMED TO BEAR 50°-51'-24"E.

SCALE - 1" = 200'

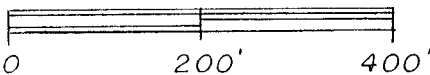

⊙ = EX. IRON SURVEY MONS. AS NOTED

○ = SET 1 1/4" (O.D.) X 18" IRON PIPE MON.
 MIN. WT. 1.13 LBS./LIN. FT.

GL 1

20-449



Stock No. 26273

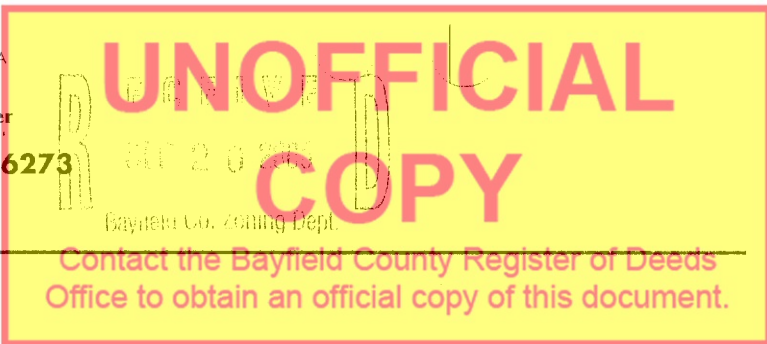

Surveyor's Certificate:

I, Duane A. Marten, Registered Land Surveyor, hereby certify:

That I have surveyed, divided and mapped that part of Gov't. Lot 1, Sec. 20-T44N-R9W, Town of Barnes, Bayfield County, Wisconsin, bounded and described as follows:

Beginning at the E1/4 corner of said Sec. 20; thence North 88 degrees, 24 minutes, 33 seconds West, 1093.23 feet; thence North 0 degrees, 00 minutes, 02 seconds West, 828.45 feet to a point 30 feet, more or less, from the water's edge of Middle Eau Claire Lake; thence South 64 degrees, 54 minutes, 02 seconds East along a meanderline, 199.28 feet; thence South 60 degrees, 35 minutes, 27 seconds East along a meanderline, 347.60 feet; thence South 77 degrees, 52 minutes, 26 seconds East along a meanderline, 308.10 feet; thence North 88 degrees, 50 minutes, 26 seconds East along a meanderline, 136.25 feet; thence North 37 degrees, 40 minutes, 53 seconds East along a meanderline, 263.19 feet to a point 21 feet, more or less, from the water's edge of Middle Eau Claire Lake; thence South 0 degrees, 51 minutes, 24 seconds East, 750.00 feet to the point of beginning. Including all lands lying between the above described meanderline and the water's edge of Middle Eau Claire Lake. Together with and subject to roadway easements over and across said parcel as said roadways exist and are now constructed. Subject to all other easements and reservations of record.

That such plat is a correct representation of all exterior boundaries of the land surveyed and the subdivision thereof made.

That I have made such survey, land division and plat by the order and under the direction of Mr. Dan Augustine.

That I have fully complied with Chapter 236 of the Wisconsin Statutes and the subdivision regulations of Bayfield County to the best of my knowledge and belief.

Dated this 18 day of Sept., 2006.

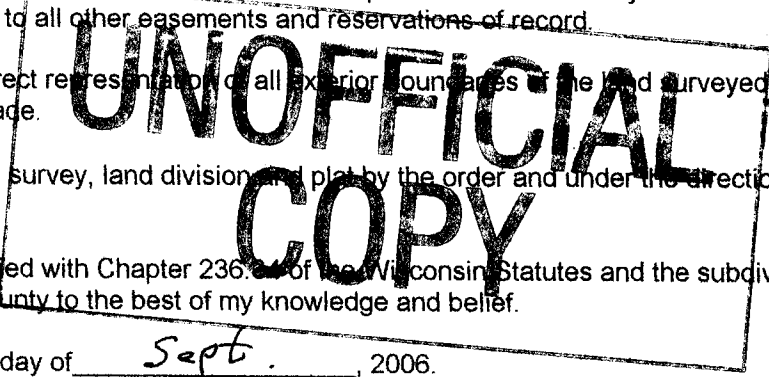

Duane A. Marten

Duane A. Marten S-1029
Vacationland Surveyor's, Inc.
Solon Springs, Wi

Approved: Bayfield County Zoning Office

Dated: 9-22-06

Karl Kastrosky

Director: Planning & Zoning

