

UNOFFICIAL COPY

#435

Contact the Bayfield County Register of Deeds Office to obtain an official copy of this document.

BAYFIELD COUNTY CERTIFIED SURVEY MAP NO. 000522

LOCATED IN GOV'T LOT 2, SECTION 22, T. 50 N., R. 4 W., TOWN OF BAYFIELD, BAYFIELD COUNTY, WISCONSIN.

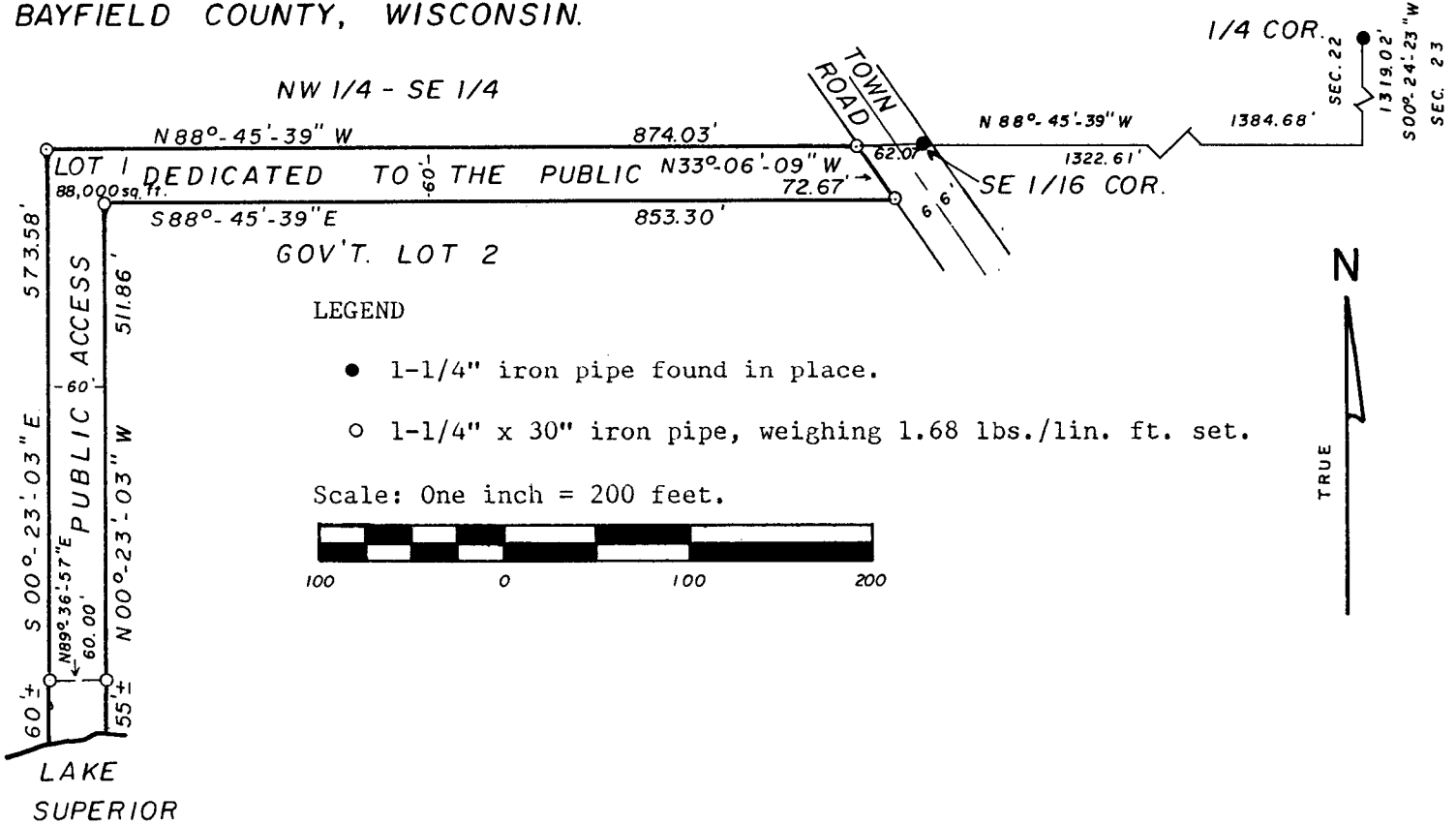

LEGEND

- 1-1/4" iron pipe found in place.
- 1-1/4" x 30" iron pipe, weighing 1.68 lbs./lin. ft. set.

Scale: One inch = 200 feet.



SURVEYOR'S CERTIFICATE

I, Larry T. Nelson, registered land surveyor, hereby certify:

That on the order of Bayfield General Corporation, Robert F. Holmgren, President, owner, I have made a survey of the following described parcel of land located in Gov't. Lot 2, Section 22, T. 50 N., R. 4 W., in the Town of Bayfield, Bayfield County, Wisconsin.

To locate the Point of Beginning commence at the east 1/4 corner of said Section 22 and run S 00°-24'-23" W, 1319.02 feet, along the east line of said Section 22; Thence N 88°-45'-39" W, 1384.68 feet to the Point of Beginning.

Thence from said Point of Beginning by metes and bounds.

Continue N 88°-45'-39" W, 874.03 feet; Thence S 00°-23'-03" E, 573.58 feet; Thence along a meander line near the water's edge of lake Superior, N 89°-36'-57" E, 60.00 feet; Thence leaving said meander line, N 00°-23'-03" W, 511.86 feet; Thence S 88°-45'-39" E, 853.30 feet to the westerly right-of-way line of a Town Road; Thence along said right-of-way line, N 33°-06'-09" W, 72.67 feet to the Point of Beginning. Parcel contains 88,000 square feet, more or less, and includes that land lying between the meander line and the water's edge of lake superior and the extensions of the lot lines to said water's edge.

That this Certified Survey Map is a correct representation of all the exterior boundaries of the land surveyed and the subdivision thereof; and

That I have fully complied with the provisions of s. 236.34 of the Wisconsin Statutes and the Bayfield County Subdivision Ordinance.

Larry T. Nelson

Larry T. Nelson
RLS No. S-1276

Dated this 18th day of September 1984.

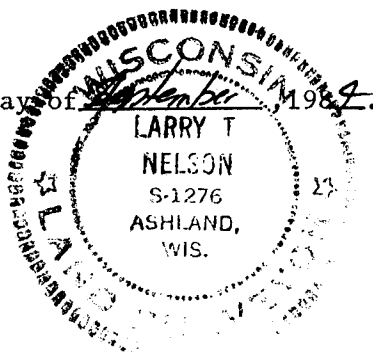

Gov. Lot 2 22-50-4

17

Stock No. 26273

**UNOFFICIAL
COPY**Contact the Bayfield County Register of Deeds
Office to obtain an official copy of this document.**BAYFIELD COUNTY CERTIFIED SURVEY MAP NO _____**
LOCATED IN GOV'T. LOT 2, SECTION 22, T. 50 N., R. 4 W., TOWN OF BAYFIELD
BAYFIELD COUNTY, WISCONSIN.

OWNER'S CERTIFICATE

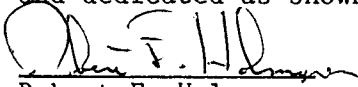
The Bayfield General Corporation, Robert F. Holmgren, President, owner, hereby certifies
that it have caused the land on this Certified Survey Map to be surveyed, divided, mapped
and dedicated as shown.Robert F. Holmgren Dated this 18 day of September, 1984.

BAYFIELD COUNTY ZONING COMMITTEE APPROVAL

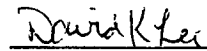
Resolved, That this Bayfield County Certified Survey Map is hereby approved by the Bayfield
County Zoning Committee.David K Lee Dated this 18 day of September, 1984.
County Zoning Administrator

TOWN OF BAYFIELD

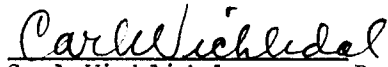
Resolved, That this Bayfield County Certified Survey Map is hereby approved by the Town
Board of the Town of Bayfield.Carl Wichlidal Dated this 18 day of Sept, 1984.
ChairmanNelson Surveyors
Route 1, Box 53
Sanborn Ave.
Ashland, WI. 54806