

UNOFFICIAL COPY

#4358

Contact the Bayfield County Register of Deeds Office to obtain an official copy of this document.

BAYFIELD COUNTY CERTIFIED SURVEY MAP # _____

Sheet 1 of 2 Sheets

LOCATED IN THE SW¼ OF THE SW¼, SECTION 21, T.47N., R.8W. TOWN OF IRON RIVER, BAYFIELD COUNTY, WISCONSIN

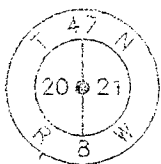

FD. 2" CAPPED I.P.



LINE TABLE		
LINE	BEARING	LENGTH
L1	N00°21'24"W	402.42'
L2	N00°21'24"W	300.04'

LOT 5
CSM #1367

LOT 1
CSM #1338

LOT 6
CSM #1357

LOT 2
CSM #1338

LOT 7
145,612 Sq.Ft.
3.34 Acres
(EXCL. ROAD R/W)

LOT 4
CSM #1338

LOT 8
220,346 Sq.Ft.
5.06 Acres
(EXCL. ROAD R/W)

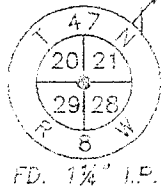
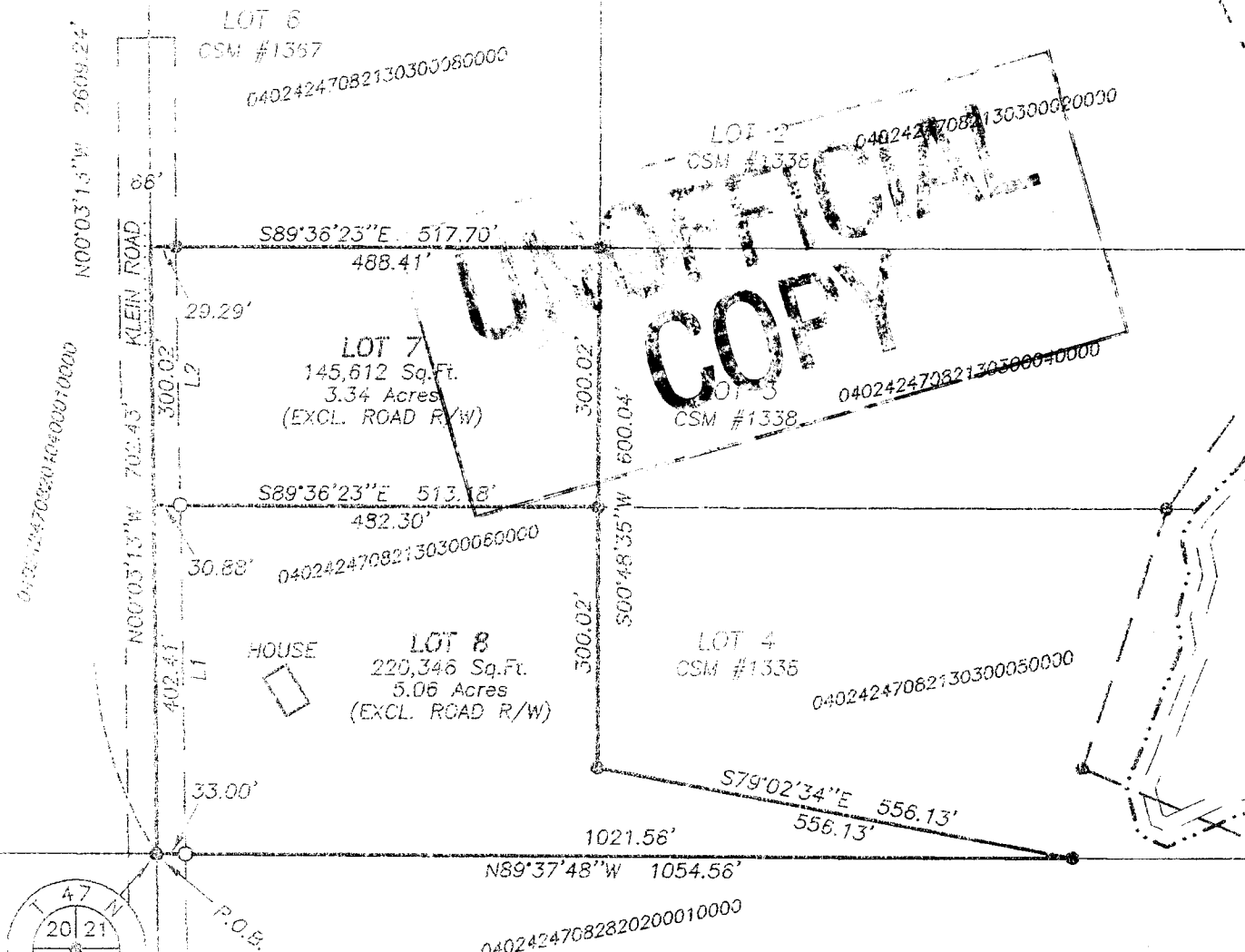

FD. 1 1/4" I.P.

BEARINGS BASED ON THE WEST LINE OF THE SW¼ OF SECTION 21, T.47N, R.8W, TAKEN AS N0°03'13"W

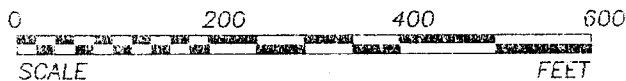

SW-SW

21.47.8

<p>LEGEND: ALL DIMENSIONS ARE OUTSIDE DIAMETER.</p> <ul style="list-style-type: none"> ⊙ = 3/4" RE-BAR FOUND, OR AS NOTED. ○ = 3/4" C18" IRON RE-BAR WEIGHING 1.65 LBS./LIN.FT. SET THIS SURVEY. rc = RECORDED AS. 	<p>CLIENT: Hexum FIELD BOOK: DISK: 195 MAP: 106206N794 DRAFTED BY: JAS DATE: October 16, 2006</p>	<p>SUPERIOR SURVEYING 78215 STATE HIGHWAY 13 WASHBURN, WISCONSIN R.A. MICK R.L.S. 962 (715) 373-5022</p>
--	---	---

**UNOFFICIAL
COPY**

Sheet 2 of 2 Sheets

Contact the Bayfield County Register of Deeds
Office to obtain an official copy of this document.

BAYFIELD COUNTY CERTIFIED SURVEY MAP NO. _____
LOCATED IN THE SW ¼ OF THE SW ¼, SECTION 21, T47N, R8W,
TOWN OF IRON RIVER, BAYFIELD COUNTY, WI

CERTIFICATE OF SURVEY

I, Robert A. Mick, Registered Land Surveyor in the State of Wisconsin, hereby certify:

That on the order of PETER HEXUM I have surveyed, divided and mapped the following parcel located in the SW ¼ of the SW ¼, Section 21, T47N, R8W, Town of Iron River, Bayfield County, WI, described as:

Beginning at the corner common to Sections 20, 21, 28 and 29, T47N, R8W, which is also on the centerline of Klein Road; thence along the line common to said Sections 20 & 21 N00°03'13"W 702.43 feet; thence S89°36'23"E 517.70 feet; thence S00°48'35"W 600.04 feet; thence S79°02'34"E 556.13 feet; thence N89°37'48"W 1054.56 feet to the POINT OF BEGINNING; containing 365,958 square feet, which is 8.4 acres, excluding road right-of-way, and is subject to road and any other easements of record.

That such plat is a true representation of said survey.

That I have fully complied with Section 936.34 of the Wisconsin Statutes and the Bayfield County Subdivision Control Ordinance in making the same; and

That said survey and map are correct to the best of my knowledge and belief.



Robert A. Mick
Robert A. Mick, L.S. 962

SUPERIOR SURVEYS, INC.
78215 State Hwy. 13
Washburn, WI 54891

October 2, 2006

BAYFIELD COUNTY PLANNING & ZONING APPROVAL:

Karl Kastrosky
Karl Kastrosky, Planning & Zoning Director