

# UNOFFICIAL COPY

Contact the Bayfield County Register of Deeds  
Office to obtain an official copy of this document.

## BAYFIELD CO. CERTIFIED SURVEY NO. 000521

LOCATED IN FR. SW1/4-NW1/4, SEC. 19-T43N-R7W, TOWN OF  
CABLE, BAYFIELD COUNTY, WISCONSIN.

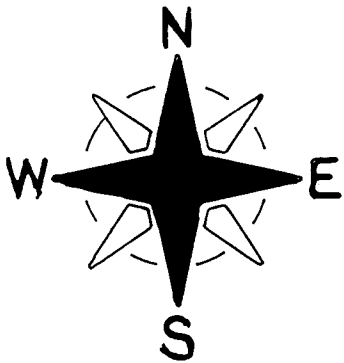

SCALE - 1" = 50'

⊙ = EX. IRON SURVEY MON.

○ = SET 1" X 24" IRON PIPE,  
MIN. WT. 1.13 LBS./LIN. FT.

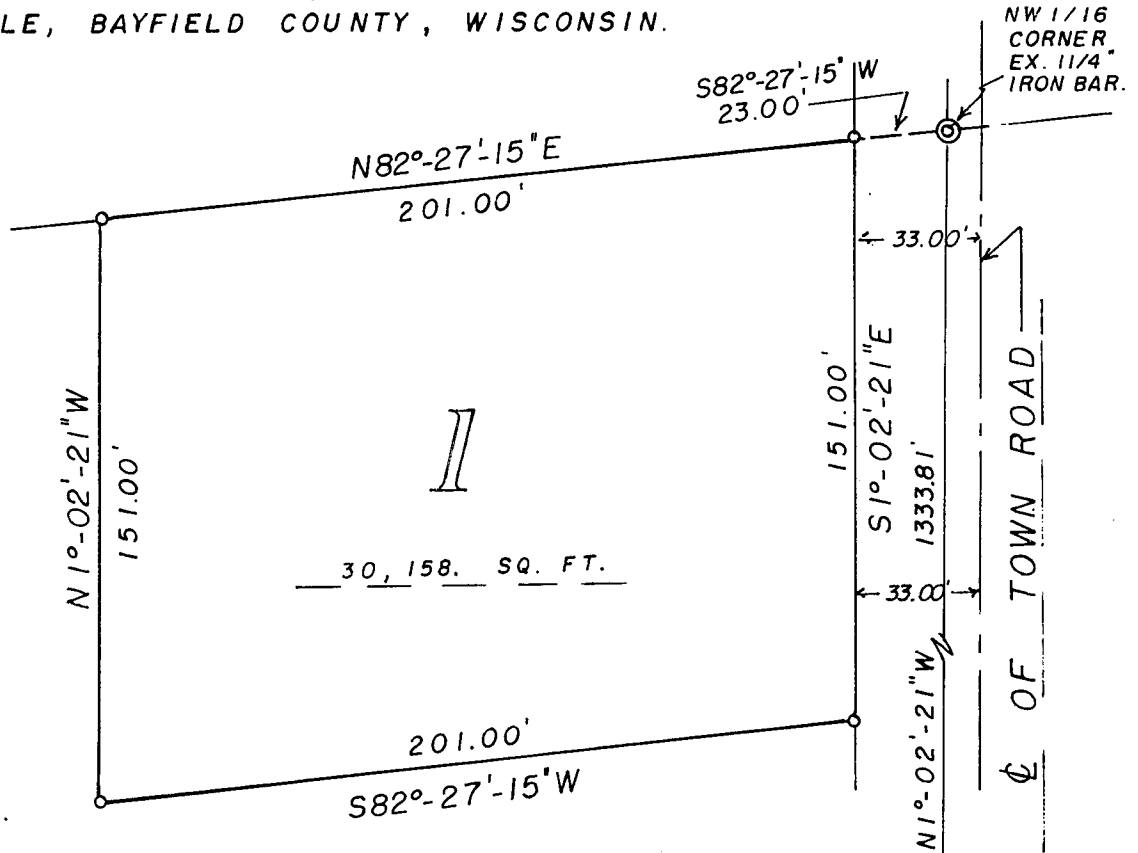

BEARINGS ARE REFERENCED TO E-W 1/4  
LINE. ASSUMED TO BEAR. N82°-45'-54"E.

**SURVEYOR'S CERTIFICATE:**

I, Duane A. Marten, Registered Land Surveyor, hereby certify: That I have surveyed divided and mapped that part of the Fr. SW $\frac{1}{4}$ -NW $\frac{1}{4}$ , Sec. 19-T43N-R7W, Town of Cable, Bayfield County, Wisconsin, bounded and described as follows: Commencing at the W $\frac{1}{4}$  corner of said Sec. 19; thence N82°-45'-54"E along the E-W $\frac{1}{4}$  line, 1471.84 feet to the CW 1/16 corner; thence N1°-02'-21"W, 1333.81 feet to the NW 1/16 corner; thence S82°-27'-15"W, 23.00 feet to the Westerly line of a Town Road and the point of beginning; thence S1°-02'-21"E along said Westerly line, 151.00 feet; thence S82°-27'-15"W, 201.00 feet; thence N1°-02'-21"W, 151.00 feet; thence N82°-27'-15"E, 201.00 feet to the Westerly line of a Town Road and the point of beginning. Said parcel contains 30,158. Sq. Ft., more or less. Subject to all easements and reservations of record.

That such plat is a correct representation of all exterior boundaries of the land surveyed and the subdivision thereof made.

That I have made such survey, land division and plat by the order and under the direction of Dennis Rasmussen.

That I have fully complied with Chapter 236.34 of the Wisconsin Statutes and the subdivision regulations of Bayfield County to the best of my knowledge and belief.

Dated this 8 day of Sept., 1984.

*Duane A. Marten*

DUANE A. MARTEN, REG. LAND SURVEYOR, S-1029  
VACATIONLAND SURVEYOR'S, INC.  
SOLON SPRINGS, WIS.

APPROVED: Bayfield Co. Zoning Comm.  
Dated: 11 SEPTEMBER 1984  
Dave Lee David K... Abo.

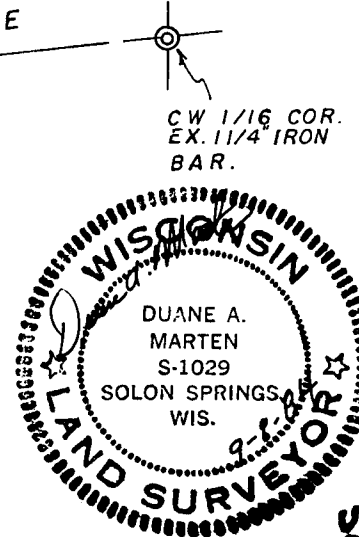

Sub 1/4 NW 1/4 Sec 19 T43N R7W