GL. 1 8-44-9 GL. 11 SEC 9-44-9

#44

287404

DATE : AUGUST 18, 1972
SCALE: 1" = 100'
BEARINGS ARE TRUE (SOLAR)
⊙ = EXISTING IRON PIPE
∘ = SET 3/4" X 24" IRON BAR
○ = SET 1 1/4" X 30" IRON BAR

APPROVED BAYFIELD CO. ZONING COMMITTEE
DATE 10-31-72
ZONING ADM. Jacob E. Heinlein

WISCONSIN
FREDERIC W. ZIETLOW S-922 TOMAH, WIS.
LAND SURVEYOR

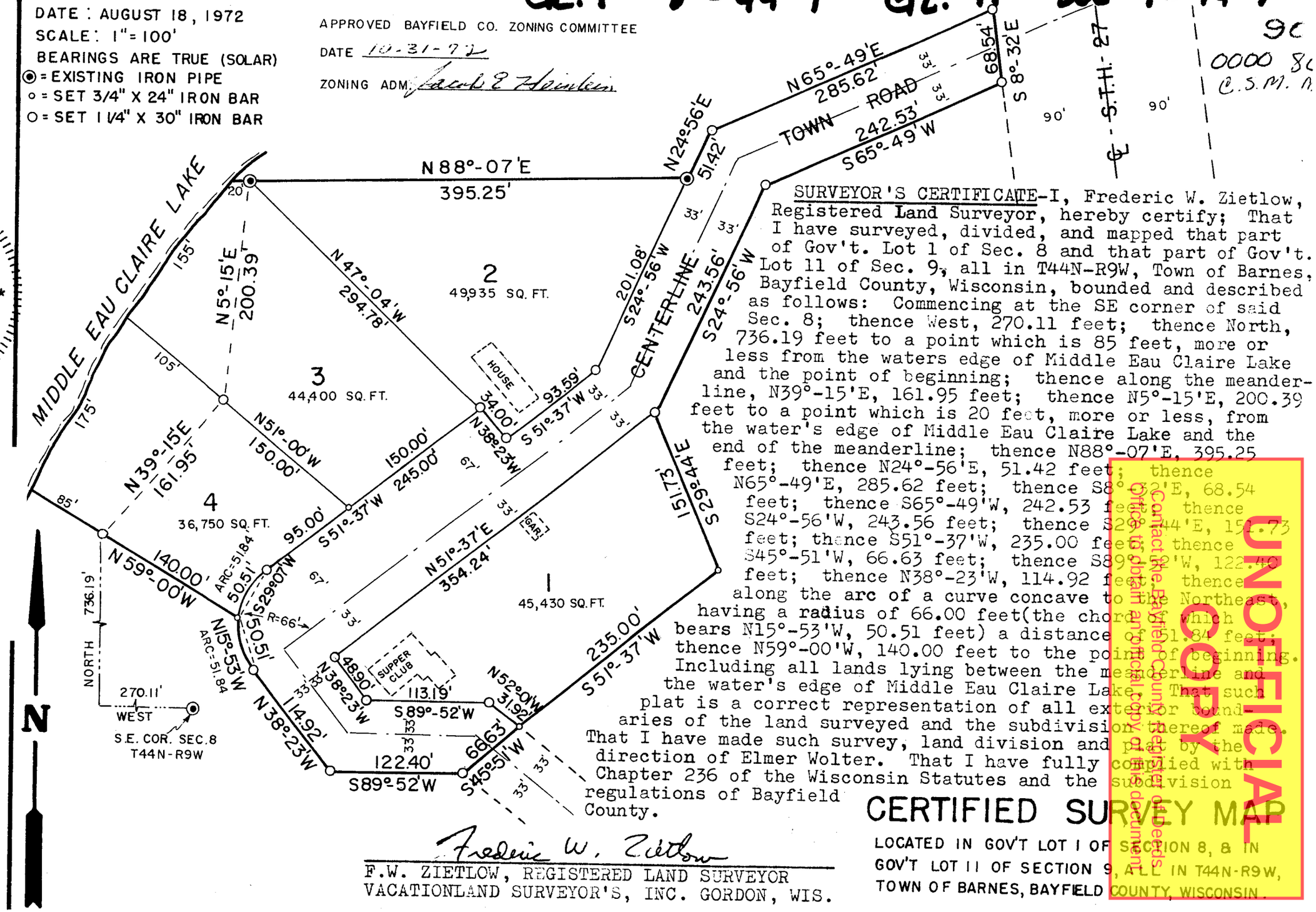

SURVEYOR'S CERTIFICATE-I, Frederic W. Zietlow, Registered Land Surveyor, hereby certify; That I have surveyed, divided, and mapped that part of Gov't. Lot 1 of Sec. 8 and that part of Gov't. Lot 11 of Sec. 9, all in T44N-R9W, Town of Barnes, Bayfield County, Wisconsin, bounded and described as follows: Commencing at the SE corner of said Sec. 8; thence West, 270.11 feet; thence North, 736.19 feet to a point which is 85 feet, more or less from the waters edge of Middle Eau Claire Lake and the point of beginning; thence along the meanderline, N39°-15'E, 161.95 feet; thence N5°-15'E, 200.39 feet to a point which is 20 feet, more or less, from the water's edge of Middle Eau Claire Lake and the end of the meanderline; thence N88°-07'E, 395.25 feet; thence N24°-56'E, 51.42 feet; thence N65°-49'E, 285.62 feet; thence S8°-32'E, 68.54 feet; thence S65°-49'W, 242.53 feet; thence S24°-56'W, 243.56 feet; thence S26°-44'E, 151.73 feet; thence S51°-37'W, 235.00 feet; thence S45°-51'W, 66.63 feet; thence S89°-52'W, 122.40 feet; thence N38°-23'W, 114.92 feet; thence along the arc of a curve concave to the Northeast, having a radius of 66.00 feet(the chord of which bears N15°-53'W, 50.51 feet) a distance of 51.84 feet; thence N59°-00'W, 140.00 feet to the point of beginning. Including all lands lying between the meanderline and the water's edge of Middle Eau Claire Lake. That such plat is a correct representation of all exterior boundaries of the land surveyed and the subdivision thereof made. That I have made such survey, land division and plat by the direction of Elmer Wolter. That I have fully complied with Chapter 236 of the Wisconsin Statutes and the subdivision regulations of Bayfield County.

Frederic W. Zietlow
F.W. ZIETLOW, REGISTERED LAND SURVEYOR
VACATIONLAND SURVEYOR'S, INC. GORDON, WIS.

CERTIFIED SURVEY MAP

LOCATED IN GOV'T LOT I OF SECTION 8, & IN GOV'T LOT II OF SECTION 9, ALL IN T44N-R9W, TOWN OF BARNES, BAYFIELD COUNTY, WISCONSIN.

UNOFFICIAL COPY
Contact the Bayfield County Register of Deeds Office to obtain an official copy of this document.