

# UNOFFICIAL COPY

#4406

Contact the Bayfield County Register of Deeds Office to obtain an official copy of this document.

## BAYFIELD COUNTY CERTIFIED SURVEY MAP NO. \_\_\_\_\_

LOCATED IN LOT 14, BLOCK 17, ASSESSOR'S PLAT NO. 2, VILLAGE OF CABLE, BEING PART OF THE SE1/4-SW1/4, SEC. 18-T43N-R7W, BAYFIELD COUNTY, WISCONSIN

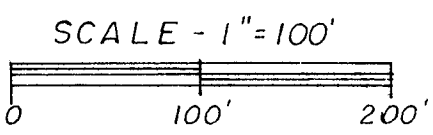
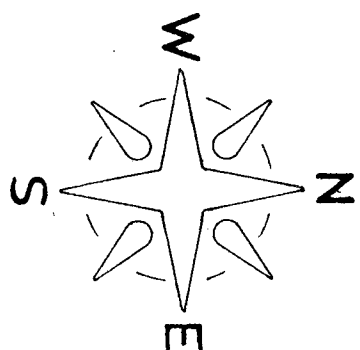
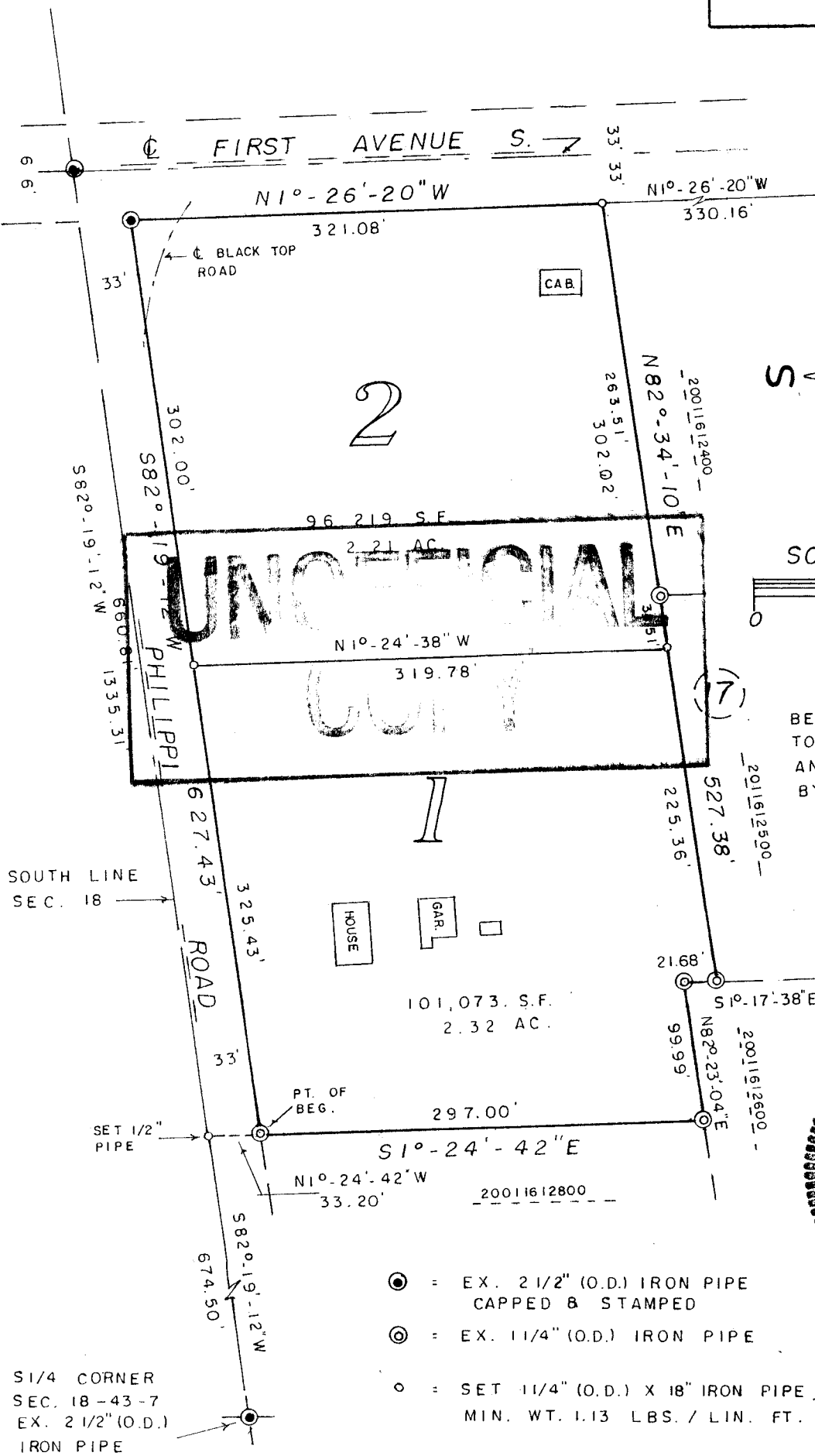

BEARINGS ARE REFERENCED TO SOUTH LINE OF SEC. 18 AND ARE TRUE AS RECORDED BY J. SCHMIDT S-1059



- ⊙ = EX. 2 1/2" (O.D.) IRON PIPE CAPPED & STAMPED
- ⊙ = EX. 1 1/4" (O.D.) IRON PIPE
- = SET 1 1/4" (O.D.) X 18" IRON PIPE, MIN. WT. 1.13 LBS. / LIN. FT.

S1/4 CORNER SEC. 18-43-7 EX. 2 1/2" (O.D.) IRON PIPE CAPPED & STAMPED

SE-SW

18-43-7



Stock No. 26273

# UNOFFICIAL COPY

Contact the Bayfield County Register of Deeds Office to obtain an official copy of this document.

Surveyor's Certificate.

I, Duane A. Marten, Registered Land Surveyor, hereby certify:

That I have surveyed, divided and mapped that part of Lot 14, Block 17, Assessor's Plat No: 2, in the Village of Cable, being part of the SE1/4-SW1/4, Sec. 18-T43N-R7W, Bayfield County, Wisconsin, bounded and described as follows:

Commencing at the S1/4 Corner of said Sec. 18; thence South 82 degrees, 19 minutes, 12 seconds West along the South line of the Sec., 674.50 feet; thence North 1 degree, 24 minutes, 42 seconds West, 33.20 feet to the North line of Philippi Road and the point of beginning; thence South 82 degrees, 19 minutes, 12 seconds West along said North line, 627.43 feet to the East line of First Avenue South; thence North 1 degree, 26 minutes, 20 seconds West along said East line, 221.00 feet; thence North 82 degrees, 34 minutes, 10 seconds East, 527.38 feet; thence South 1 degree, 17 minutes, 38 seconds East, 21.68 feet; thence North 82 degrees, 23 minutes, 04 seconds East, 39.99 feet; thence South 1 degree, 20 minutes, 42 seconds East, 297.00 feet to the North line of Philippi Road and the point of beginning. Subject to all easements and reservations of record.

That such plat is a correct representation of all exterior boundaries of the land surveyed and the subdivision thereof made.

That I have made such survey, land division and plat by the order and under the direction of Eleanor Jacobson.

That I have fully complied with Chapter 236.34 of the Wisconsin Statutes and the subdivision regulations of Bayfield County to the best of my knowledge and belief.

Dated this 14 day of Nov., 2006.

*Duane A. Marten*

Duane A. Marten S-1029  
Vacationland Surveyor's, Inc.  
Solon Springs, WI

Approved: Bayfield County Zoning Office  
Dated: November 14th 2006  
Karl Kastrosky *[Signature]*  
Director: Planning & Zoning

