

**UNOFFICIAL COPY**

# 4407  
Lohr

Contact the Bayfield County Register of Deeds Office to obtain an official copy of this document.

**BAYFIELD COUNTY CERTIFIED SURVEY  
MAP NO. \_\_\_\_\_**

LOCATED IN NW1/4 - SW1/4, SEC. 34 - T44N - R7W,  
TOWN OF DRUMMOND, BAYFIELD COUNTY, WI.

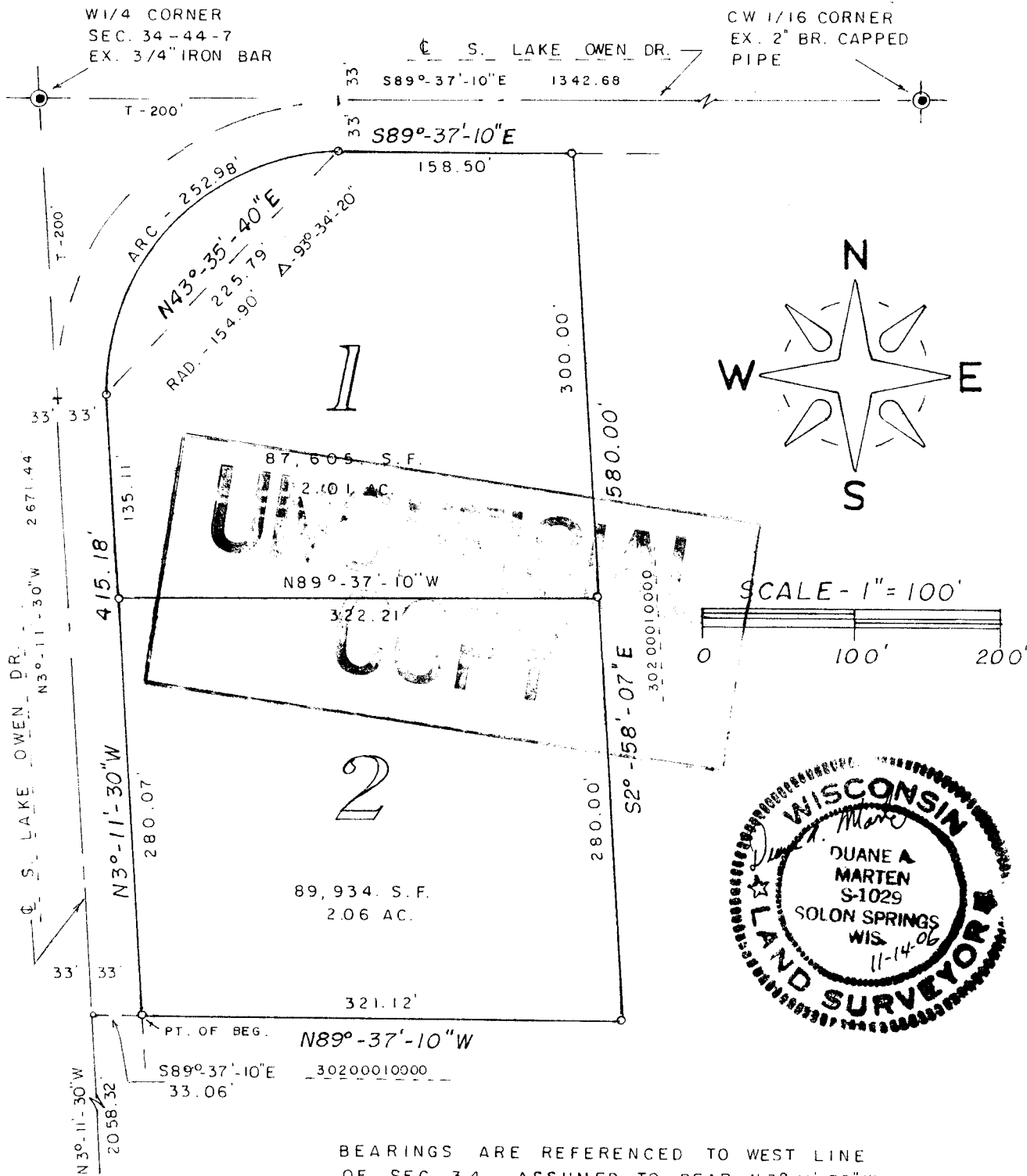

BEARINGS ARE REFERENCED TO WEST LINE  
OF SEC. 34 - ASSUMED TO BEAR N3°-11'-30"W

- ⊙ = EX. IRON SURVEY MON.
- = SET 1 1/4" (O.D.) IRON PIPE (18")  
MIN. WT. 1.13 LBS./LIN. FT.

NW - SW

34.44.7



Stock No. 26273

UNOFFICIAL COPY

Contact the Bayfield County Register of Deeds Office to obtain an official copy of this document.

Surveyor's Certificate:

I, Duane A. Marten, Registered Land Surveyor, hereby certify:

That I have surveyed, divided and mapped that part of the NW1/4-SW1/4, Sec. 34-T44N-R7W, Town of Drummond, Bayfield County, Wisconsin, bounded and described as follows:

Commencing at the SW corner of said Sec. 34; thence North 3 degrees, 11 minutes, 30 seconds West along the West line of the Sec., 2058.32 feet; thence South 89 degrees, 37 minutes, 10 seconds East, 33.06 feet to the East line of South Lake Owen Drive and the point of beginning; thence North 3 degrees, 11 minutes, 30 seconds West along said East line, 415.18 feet; thence along the Southeasterly line of South Lake Owen Drive on a curve concave to the SE and having a radius of 154.90 feet (the chord which bears North 43 degrees, 35 minutes, 40 seconds East, 225.79 feet) a distance of 252.98 feet; thence South 89 degrees, 37 minutes, 10 seconds East along the South line of South Lake Owen Drive, 158.50 feet; thence South 2 degrees, 58 minutes, 07 seconds East, 580.00 feet; thence North 89 degrees, 37 minutes, 10 seconds West, 321.12 feet to the East line of South Lake Owen Drive and the point of beginning. Subject to all easements and reservations of record.

That such plat is a correct representation of all exterior boundaries of the land surveyed and the subdivision thereof made.

That I have made such survey, land division and plat by the order and under the direction of Mr. Terry Pogwizd.

That I have fully complied with Chapter 236.34 of the Wisconsin Statutes and the subdivision regulations of Bayfield County to the best of my knowledge and belief.

Dated this 17 day of Nov, 2006.

Duane A. Marten

Duane A. Marten S-1029  
Vacationland Surveyor's, Inc.  
Solon Springs, WI

Approved: Bayfield County Zoning Office

Dated: November 16th 2006

Karl Kastrovsky  
Director: Planning and Zoning

