

#4438

This document has not been recorded with the Bayfield County Register of Deeds Office.

BOUNDARY SURVEY

OF THE W $\frac{1}{2}$ OF LOT 37 AND ALL OF LOT 38, IN THE UNOFFICIAL PLAT OF SISKIWIT BAY SUBDIVISION, LOCATED IN GOV'T LOT 4, SECTION 33, T.51N., R.6W. TOWN OF BELL, BAYFIELD COUNTY, WISCONSIN, AND FURTHER DESCRIBED IN V.431, P.298 AND V.445, P.3, IN THE BAYFIELD COUNTY REGISTER OF DEEDS OFFICE.

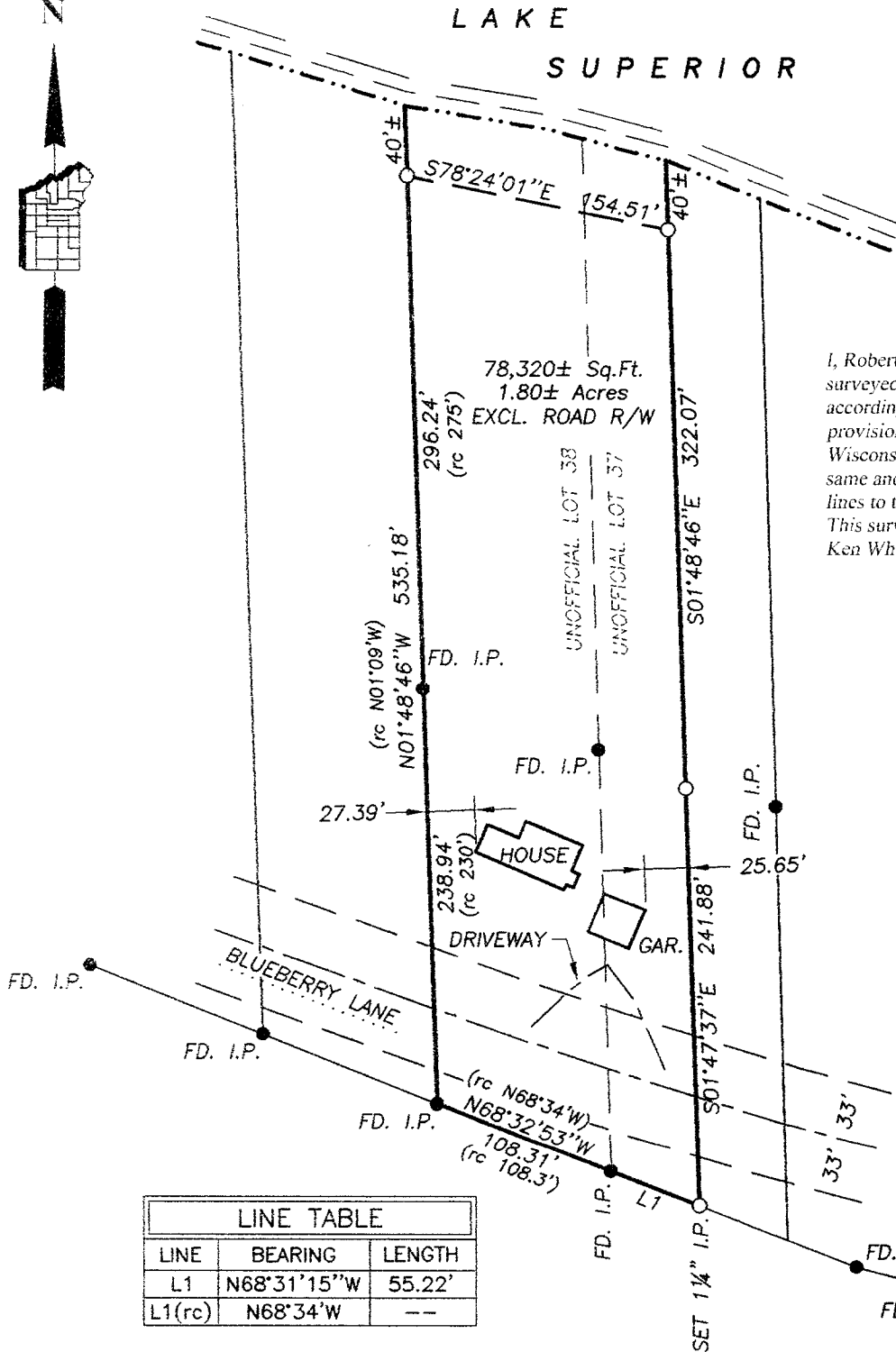
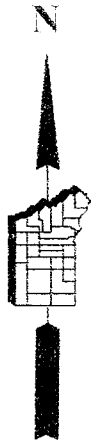

CERTIFICATE OF SURVEY

I, Robert A. Mick, do hereby certify that I have surveyed the property hereon described according to the official records, and with the provisions of Chapter A-E 7 and of the Wisconsin Administrative Code in making the same and is a correct representation of the lot lines to the best of my knowledge and belief. This survey was performed under the order of Ken Wheeler.

Robert A. Mick
Robert A. Mick, L.S. 962

SUPERIOR SURVEYING OF WASHBURN, INC.
78215 State Highway 13
Washburn, WI 54891

January 22, 2007

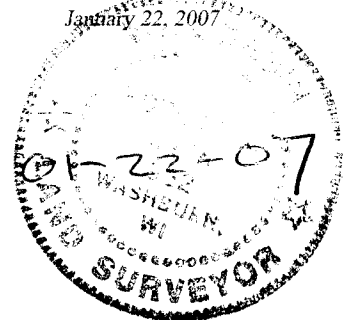

BEARINGS BASED ON THE WEST LINE OF UNOFFICIAL LOT 38, TAKEN AS N1°48'46"W.

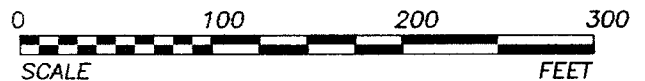

LEGEND: ALL DIMENSIONS ARE OUTSIDE DIAMETER .
● = IRON PIPE OR ROD FOUND AS NOTED.
○ = 1" x 18" IRON PIPE WEIGHING 1.13 LBS./LIN.FT. SET THIS SURVEY, OR AS NOTED
rc = RECORDED AS.

CLIENT: Wheeler
FIELD BOOK:
DISK:
JOB: S06-085
DRAFTED BY: JAS
DATE: Jan. 22, 2007

SUPERIOR SURVEYING OF WASHBURN, INC.
78215 STATE HIGHWAY 13
WASHBURN, WISCONSIN
R.A. MICK R.L.S. 962 (715) 373-5022
Map: 110306N796

GL 4
33-51-6