

UNOFFICIAL COPY

#444

Contact the Bayfield County Register of Deeds Office to obtain an official copy of this document.

BAYFIELD CTY. CERTIFIED SURVEY MAP NO. 000545

LOCATED IN GOV'T LOT 3, SECTION 6, T.50N., R.3 W., TOWN OF BAYFIELD, BAYFIELD COUNTY, WISCONSIN.

Gov. Lot. 3 U-50-3

LEGEND

- Set 1" x 24" Iron Pipe
- Found Iron Pipe

SCALE: 1" = 100'

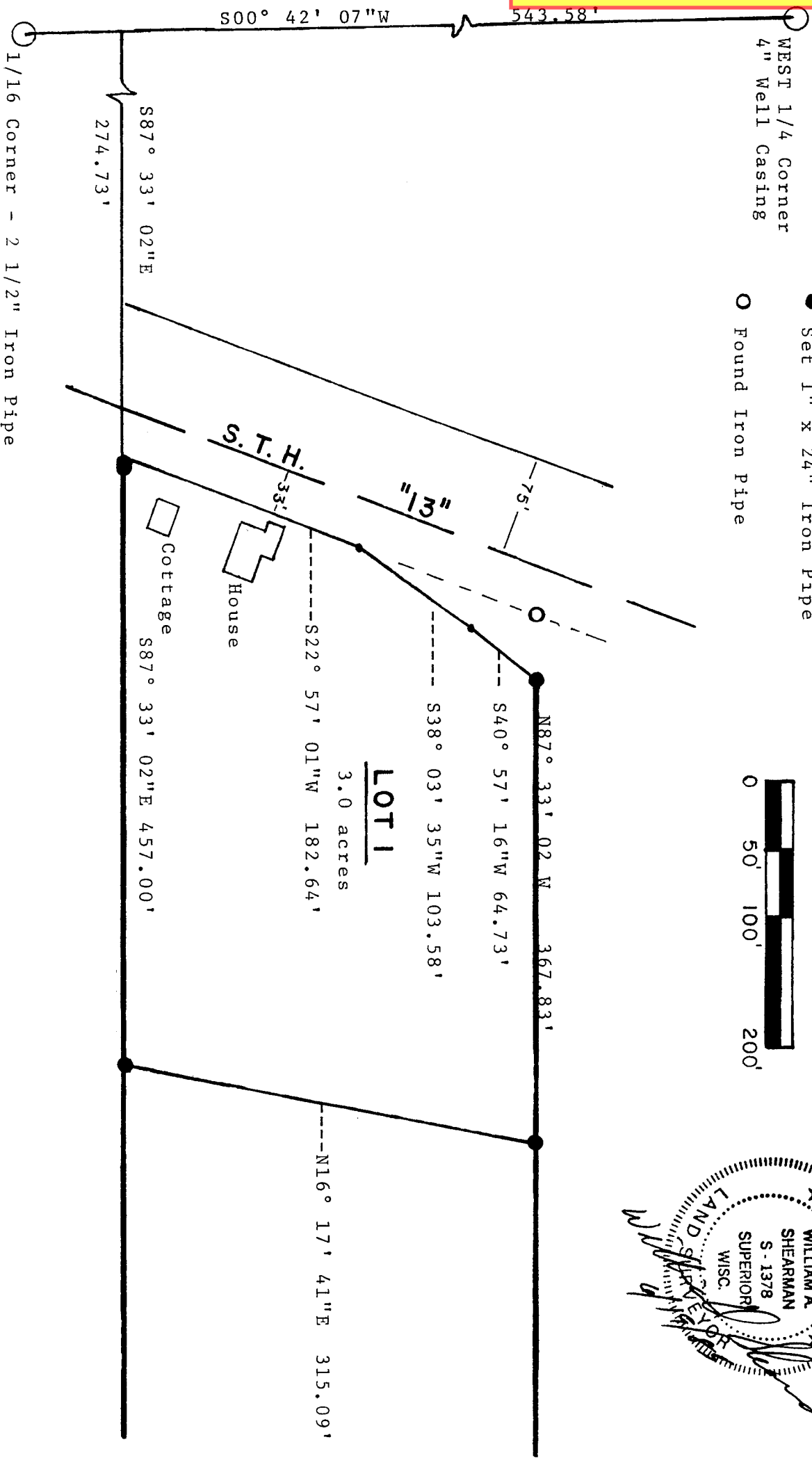
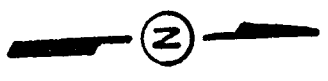
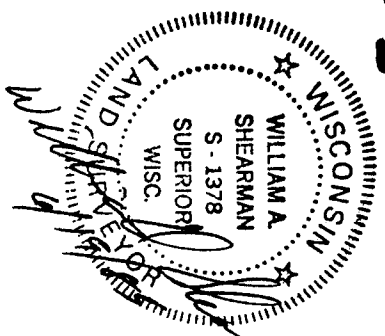

2/15/00

UNOFFICIAL COPY

Contact the Bayfield County Register of Deeds
Office to obtain an official copy of this document.

I, William A. Shearman, Registered Land Surveyor do hereby certify:

That I have surveyed, mapped and divided this Certified Survey Map located in Gov't Lot 3, Section 6, Town 50 North, Range 3 West, Town of Bayfield, Bayfield County, Wisconsin more particularly described as follows:

Commencing at the West 1/4 Corner of said Section 6;
thence S00° 42' 07"W 543.58 feet;
thence S87° 33' 02"E 274.73 feet to the point of beginning;
thence S87° 33' 02"E 457.00 feet;
thence N16° 17' 41"E 315.09 feet;
thence N87° 33' 02"W 367.83 feet;
thence S40° 57' 16"W 64.73 feet;
thence S38° 03' 35"W 103.58 feet;
thence S22° 57' 01"W 182.64 feet to the point of beginning.

Parcel contains 3.00 acres more or less.
(130680 sq. ft.)

That I have made such map under the direction of Alice Larson.

That I have complied with Chapter 236.34 of the Wisconsin Statutes and the Bayfield County Subdivision Ordinance in preparing said map to the best of my knowledge and belief.



William A. Shearman

6/19/85
Date



APPROVED
Bayfield County Zoning Comm.
By David K Lee
Date 28 JUN 85 Appt# _____
Exp# _____