

UNOFFICIAL # 4449

CLIENT:

TERRY LUNDBERGS

This document has not been recorded with the Bayfield County Register of Deeds Office.



APEX
SURVEYING

15621 Railroad Street, Suite 202
Hayward, Wisconsin 54843 - apexsurveying@chequelt.n
(715) 634-3435 • (800) 599-9781 • FAX (715) 934-273

Frederic W. Zietlow
2-9-01

PLAT OF SURVEY

THE SW¹/₄-NE¹/₄, SECTION 3, T44N.
R9W, TOWN OF BARNES, BAYFIELD
CO., WIS.

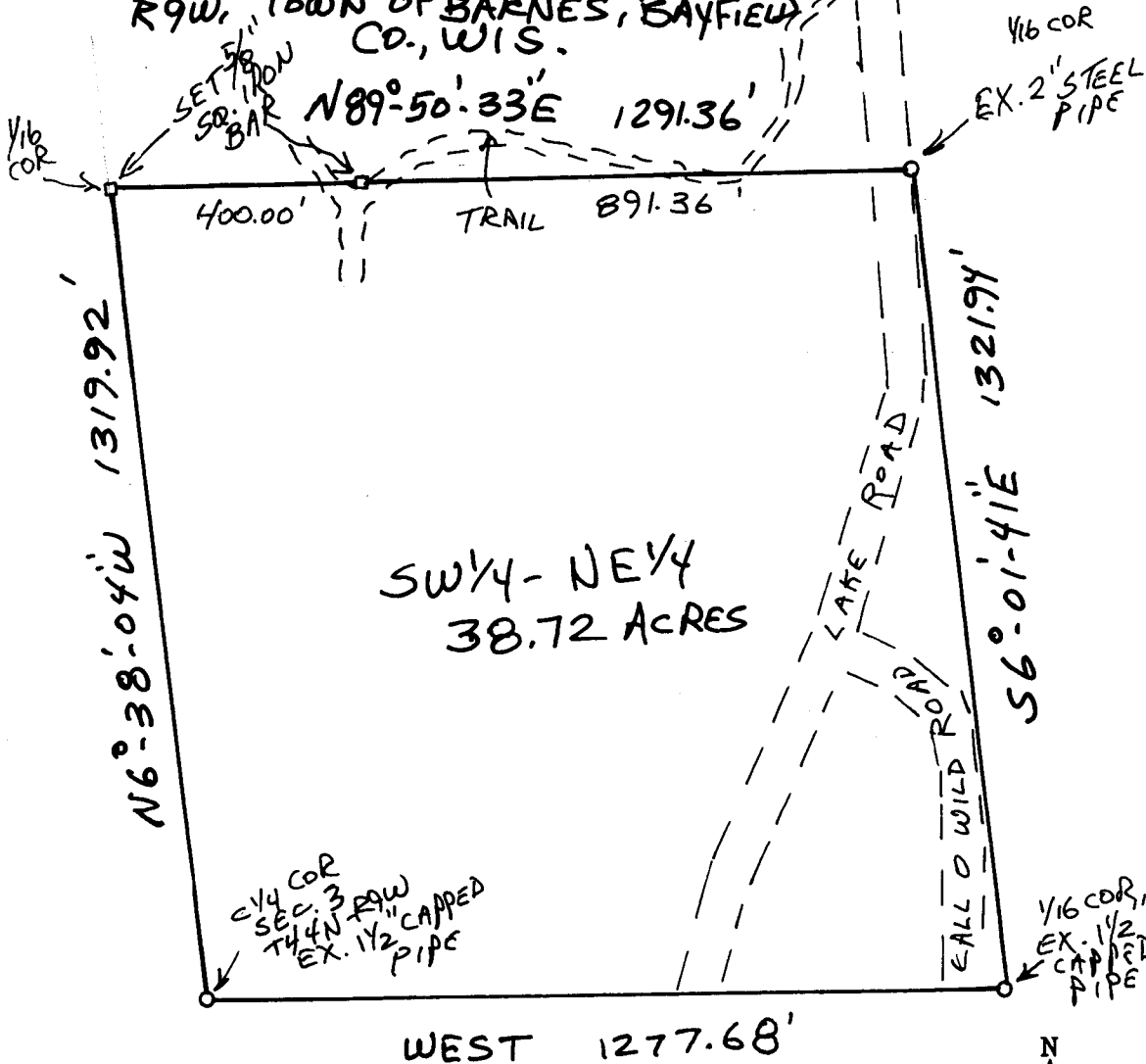

SW¹/₄-NE¹/₄
38.72 ACRES



SCALE: 1" = 300'

I, FRED ZIETLOW, REGISTERED LAND SURVEYOR, HEREBY CERTIFY TO MY CLIENT(S) THAT I HAVE SURVEYED AND MAPPED THE PROPERTY SHOWN UPON THIS PLAT AND THAT THE WITHIN PLAT IS A TRUE AND CORRECT REPRESENTATION OF THE BOUNDARIES OF THE LAND SURVEYED, TO THE BEST OF MY KNOWLEDGE AND BELIEF.

SW-NE
3-44-9