

# UNOFFICIAL COPY

Contact the Bayfield County Register of Deeds Office to obtain an official copy of this document.

## BAYFIELD COUNTY CERTIFIED SURVEY MAP NO. 000544

THE SOUTH 417 FEET OF GOV'T. LOT 3, SECTION 7, T. 48 N., R. 4 W., IN THE TOWN OF BARKSDALE, BAYFIELD COUNTY, WISCONSIN, LYING EAST OF THE WEST LINE OF THE CHICAGO & NORTHWESTERN RAILROAD

Sh# 445

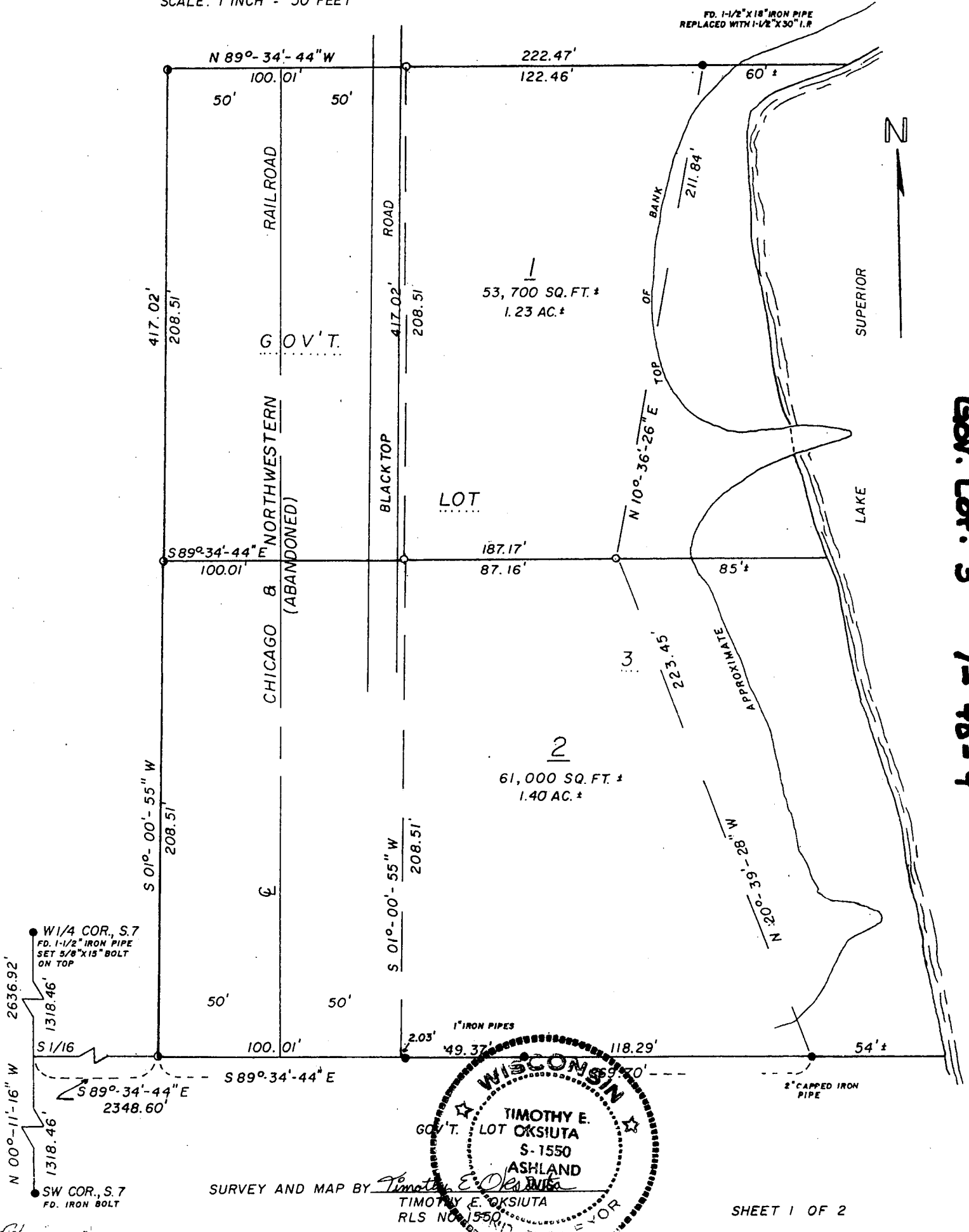
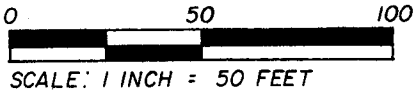

Gov. Lot. 3 7-48-4

RQ

**UNOFFICIAL  
COPY**

Stock No. 26273

Contact the Bayfield County Register of Deeds  
Office to obtain an official copy of this document.**BAYFIELD COUNTY CERTIFIED SURVEY MAP NO. 000544**  
THE SOUTH 417 FEET OF GOV'T. LOT 3, SECTION 7, T. 48 N., R. 4 W., IN THE  
TOWN OF BARKSDALE, BAYFIELD COUNTY, WISCONSIN, LYING EAST OF THE  
WEST LINE OF THE CHICAGO & NORTHWESTERN RAILROAD

## LEGEND

- Iron monument found in place as noted
- 1-1/4" X 30" iron pipe, weighing 1.68 lbs./lin. ft.,  
set this survey
- 1-1/2" X 30" iron pipe, weighing 2.27 lbs./lin. ft.,  
set this survey.

Bearings are continued from a survey by Randal C. O'Brien.

## SURVEYOR'S CERTIFICATE

I, Timothy E. Oksiuta, registered land surveyor, hereby certify:

That on the order of Russell Molnaa, I have made a survey and subdivision of the following described parcel of land located in the South 417 feet of Gov't. Lot 3, Section 7, T. 48 N., R. 4 W., in the Town of Barksdale, Bayfield County, Wisconsin, lying east of the west line of the abandoned Chicago & Northwestern Railroad.

To locate the Point of Beginning, commence at the SW corner of said Section 7, and run N 00°-11'-16" W, 1318.46 feet. Thence S 89°-34'-44" E, 2348.60 feet to a 1-1/4" iron pipe on the west line of the Chicago & Northwestern Railroad, which is the Point of Beginning.

Thence from said Point of Beginning by metes and bounds;

Continue S 89°-34'-44" E, 269.70 feet to a 2" capped iron pipe near the shore of Lake Superior.

Thence along a meander line near said shore, N 20°-39'-28" W, 223.45 feet to a 1-1/4" iron pipe;

Thence N 10°-36'-26" E, 211.84 feet to a 1-1/2" iron pipe;

Thence leaving said meander line, N 89°-34'-44" W, 222.47 feet to a 1-1/4" iron pipe on the west line of said Chicago & Northwestern Railroad;

Thence S 01°-00'-55" W, 417.02 feet to the Point of Beginning.

Intending to include that land lying between the meander line and the water's edge of Lake Superior, and the north and south lot lines extended to said water's edge.

Said parcel contains 114,700 square feet, more or less, which is 2.63 acres, more or less.

That this Certified Survey Map is a correct representation of all the exterior boundaries surveyed and the subdivision thereof;

That I have fully complied with the provisions of s. 236.34 of the Wisconsin Statutes, and the Bayfield County Subdivision Ordinance.

Timothy E. Oksiuta Dated this 7<sup>TH</sup> day of June, 1985.  
Timothy E. Oksiuta  
RLS No. 1550



## OWNER'S CERTIFICATE

I, Russell Molnaa, owner of the above described parcel of land, hereby certify that I have caused said land to be surveyed, divided, and mapped as shown hereon.

Russell Molnaa Dated this 12 day of June, 1985.  
Russell Molnaa by Jan Nowise, Agent  
Owner

## BAYFIELD COUNTY ZONING COMMITTEE APPROVAL

Resolved that this Bayfield County Certified Survey map is hereby approved by the Bayfield County Zoning Committee.

Carolyn Sheed Dated this 11 day of June, 1985  
Carolyn Sheed  
Zoning Committee Chairwoman