

UNOFFICIAL COPY

6544#

This document has not been recorded with the Bayfield County Register of Deeds Office.

PLAT OF

OF THE SOUTH 133 1/3' OF THE NORTH 266 2/3' OF LOT 2 IN SEC. 27-T47N-R8W LYING WEST OF THE PRESENT TRAVELED ROAD, TOWN OF IRON RIVER, BAYFIELD COUNTY, WISCONSIN.

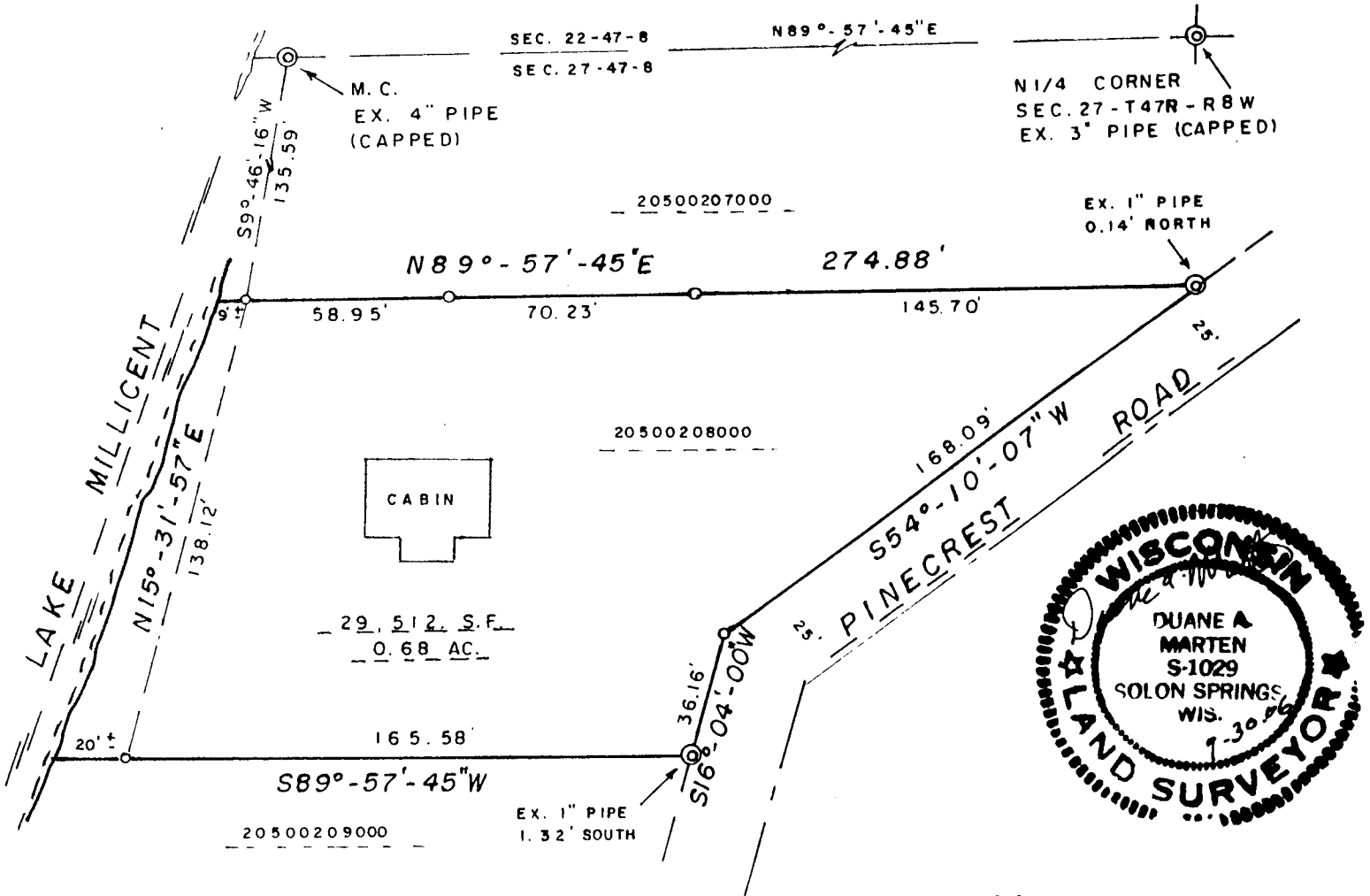

BEARINGS ARE REFERENCED TO NORTH LINE OF SEC. 27 - ASSUMED TO BEAR N89°-57'-45"E

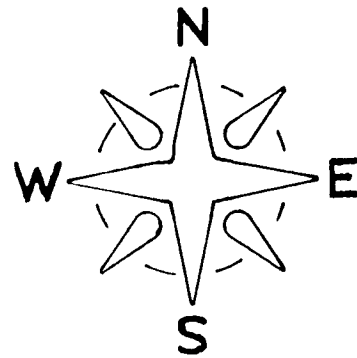

⊙ = EX. IRON PIPE MON.

○ = SET 1" (O.D.) X 18" IRON PIPE, MIN. WT. 1.13 LBS./LIN. FT.

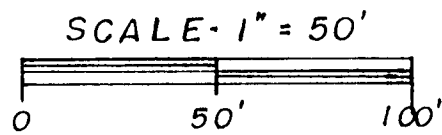

I HEREBY CERTIFY THE ABOVE MAP IS TRUE AND CORRECT TO THE BEST OF MY KNOWLEDGE AND BELIEF. DATED THIS 30 DAY OF Sept., 2006.

Duane A. Marten

DUANE A. MARTEN S-1029
VACATIONLAND SURVEYOR'S, INC.
SOLON SPRINGS, WI.

SURVEYED FOR =
SUE BEARD
1230 LAURENCE RD.
WYOMING, OHIO
45215
513 948 0307

GL 2
27-47-8