

**UNOFFICIAL COPY**

#4469

Contact the Bayfield County Register of Deeds Office to obtain an official copy of this document.

GL 2

7-48-4

**BAYFIELD COUNTY CERTIFIED SURVEY MAP NO. \_\_\_\_\_**  
 A PARCEL OF LAND LOCATED IN GOVERNMENT LOT 2, SECTION 7, T. 48 N., R. 4 W., IN THE TOWN OF BARKSDALE, BAYFIELD COUNTY, WISCONSIN.

**TOTAL AREA**  
 830,643 SQ. FT.  
 19.07 ACRES

LINE	BEARING	DISTANCE
L1	N 71°36'42" W	199.17
L2	S 89°16'42" E	20.00
L3	N 89°16'42" W	20.00
L4	S 00°43'18" W	187.99
L5	S 00°43'18" W	331.81
L6	S 00°43'18" W	11.80

BEARINGS ARE BASED ON THE WEST LINE OF THE SW 1/4 OF THE NW 1/4 OF SECTION 7 ASSUMED AS N 00°22'54" E

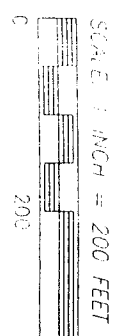

ALL DIMENSIONS ARE OUTSIDE DIAMETER

**UNOFFICIAL COPY**

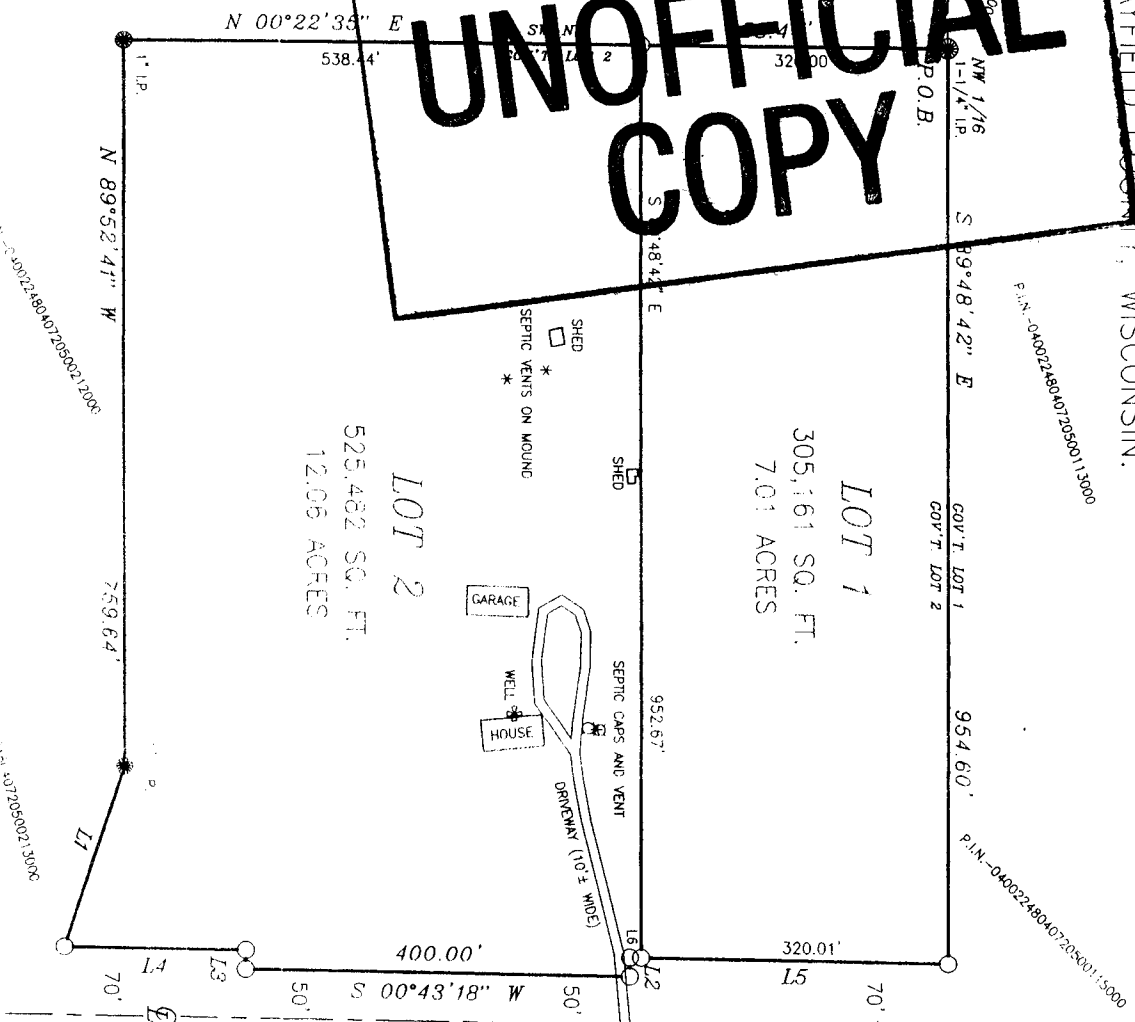

WISCONSIN STATE HIGHWAY 13

*3/20/07*  
 [Signature]

LETTERING  
 DIMENSIONS SHOWN IN PLACE, AS NOTED  
 1/2" IRON PIPE WEIGHING 16.7 LBS/FT  
 CLIENT: LINDA MILLER  
 JOB NO.: S06-092  
 SCALE: 1" = 200 FEET  
 FEB. 1, 2007

DRAFTED BY: P. NELSON  
 FILE: N/DATA/14B/R4W/SEC/1/A008/S047A/S06\_092  
 NB: 342 PG. 121  
 SHEET 1 OF 2 SHEETS

**NELSON SURVEYING**  
 INCORPORATED  
 WISCONSIN SINCE 1947

101 W. MAIN STREET  
 SUITE 207  
 ASHLAND, WISCONSIN 54806  
 (715) 682-2692  
 FAX: (715) 682-5100  
 CSM MAP NO. 1564

# UNOFFICIAL COPY

Contact the Bayfield County Register of Deeds Office to obtain an official copy of this document.

## BAYFIELD COUNTY CERTIFIED SURVEY MAP NO. \_\_\_\_\_

A PARCEL OF LAND LOCATED IN GOVERNMENT LOT 2, SECTION 7, T. 48 N., R. 4 W., IN THE TOWN OF BARKSDALE, BAYFIELD COUNTY, WISCONSIN.

### SURVEYOR'S CERTIFICATE

I, Larry T. Nelson, Registered Land Surveyor in the State of Wisconsin, hereby certify:

That on the order of Linda Miller, I have surveyed, divided, and mapped a parcel of land located in Government Lot 2 of Section 7, T. 48 N., R. 4 W., in the Town of Barksdale, Bayfield County, Wisconsin, described as follows:

To locate the Point of Beginning, commence at the Northwest corner of said Section 7 and run S 00°22'30" W, 1322.47 feet along the west line of said Section, to the north 1/16 corner; Thence leaving said west line and along the north 1/16 line of said Section 7, S 89°48'42" E, 1320.50 feet to the Northwest 1/16 corner, which is the Point of Beginning.

Thence from said Point of Beginning by metes and bounds:

Continue along said north 1/16 line, S 89°48'42" E, 954.60 feet to the westerly right-of-way line of Wisconsin State Highway 13; Thence leaving said north 1/16 line and along said westerly right-of-way line, S 00°43'18" W, 331.81 feet; Thence S 89°16'42" E, 20.00 feet, Thence S 00°43'18" W, 400.00 feet, Thence N 89°16'42" W, 20.00 feet; Thence S 00°43'18" W, 187.99 feet; Thence leaving said westerly right-of-way line, N 71°36'42" W, 199.17 feet; Thence N 89°52'41" W, 759.64 feet to the west 1/16 line of said Section 7; Thence N 00°22'35" E, 858.44 feet, along said west 1/16 line, to the Point of Beginning.

Said parcel is subject to easements, reservations, and restrictions (if any) of record.

Said parcel contains 830,643 square feet which is 19.07 acres.

That this map is a true representation of said survey and subdivision;

That I have fully complied with Section 236.34 of the Wisconsin Statutes and Bayfield County Wisconsin Control Ordinance in making said survey, subdivision and map; and

That said survey and map are correct to the best of my knowledge and belief.

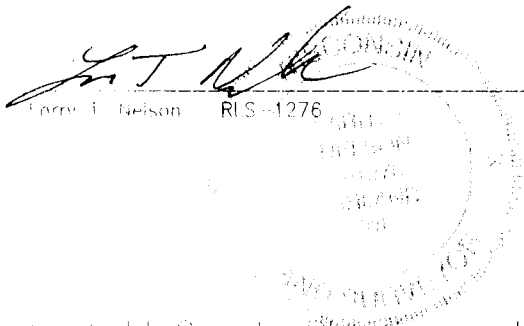

Dated this 20 day of March, 2007.

# UNOFFICIAL COPY

### Bayfield County Planning and Zoning Approval

This Bayfield County Certified Survey Map is hereby approved by the Bayfield County Planning and Zoning Department.

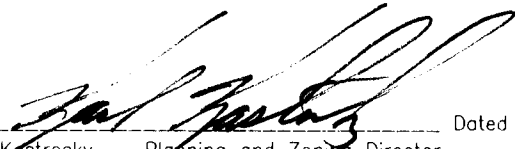
  
Karl Kestrosky  
Planning and Zoning Director

Dated this 21<sup>st</sup> day of MARCH, 2007.

CLIENT: LINDA MILLER

JOB NO.: S06\_092

FEB. 7, 2007

DRAFTED BY:

FILE: N/DATA/T48NR4W/SEC7/

ACAD&PSDATA/S06\_092

NB. 342 PG. 121

SHEET 2 OF 2 SHEETS

**NELSON**  
**SURVEYING**  
**INCORPORATED**  
SURVEYING NORTHERN WISCONSIN SINCE 1954

101 W. MAIN STREET  
SUITE 207  
ASHLAND, WISCONSIN 54806  
(715) 682-2692  
FAX: (715) 682-5100

CSM MAP NO. 1564 ©