

916.50

UNOFFICIAL COPY

Contact the Bayfield County Register of Deeds Office to obtain an official copy of this document.

BAYFIELD CO. CERTIFIED SURVEY NO. 000541
LOCATED IN THE SW1/4-SW1/4, SEC. 25-T43N-R8W, TOWN OF CABLE, BAYFIELD CO., WIS.

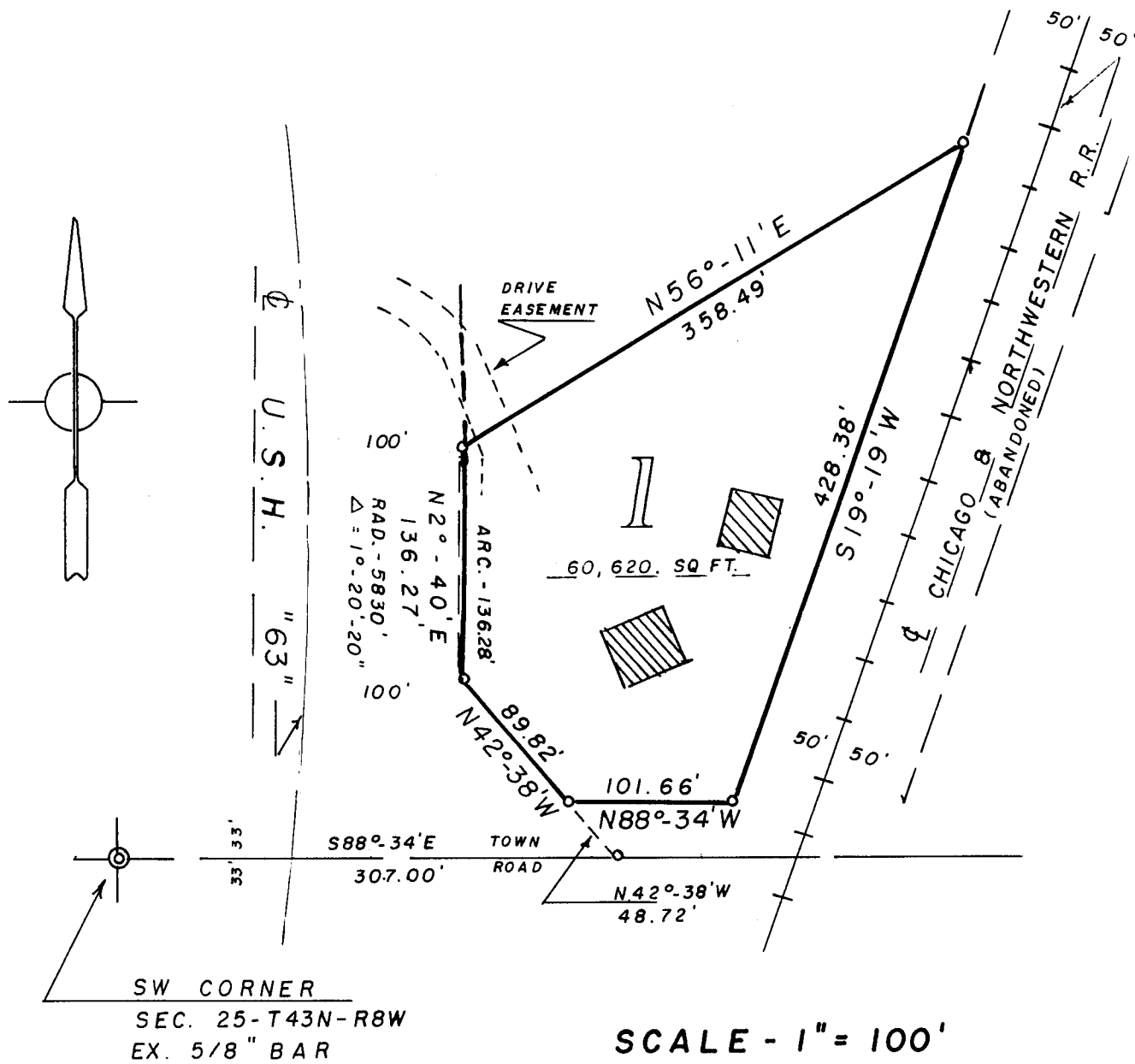

SW1/4 - SW1/4 25-43-8

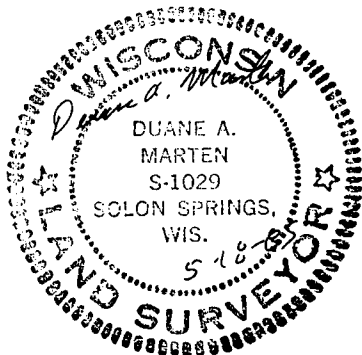

BEARINGS ARE TRUE REFERENCED TO HIGHWAY DATUM.

⊙ = EX. IRON SURVEY MON.

○ = SET 1" X 24" IRON PIPE, MIN. WT. 1.13 LBS./LIN. FT.

UNOFFICIAL COPY

Contact the Bayfield County Register of Deeds
Office to obtain an official copy of this document.

SURVEYOR'S CERTIFICATE:

I, Duane A. Marten, Registered Land Surveyor, hereby certify:

That I have surveyed, divided and mapped that part of the SW $\frac{1}{4}$ -SW $\frac{1}{4}$,
Sec. 25-T43N-R8W, Town of Cable, Bayfield County, Wisconsin, bounded
and described as follows:

Commencing at the SW corner of said Sec. 25; thence S88°-34'E,
307.00 feet; thence N42°-38'W, 48.72 feet to the Northerly line of a
Town Road and the point of beginning; thence continuing N42°-38'W,
89.82 feet; thence along the Easterly line of U.S.H. "63" on a curve
concave to the NW and having a radius of 5830.00 feet (the chord of
which bears N2°-40'E, 136.27 feet) a distance of 136.28 feet; thence
N56°-11'E, 358.49 feet to the Westerly line of the old Chicago and
Northwestern Rail Road R/W line; thence S19°-19'W along said Westerly
line, 428.38 feet to the Northerly line of a Town Road; thence
N88°-34'W along said Northerly line, 101.66 feet to the point of beginning.
Also the use of the driveway from the Northwesterly line of the above
parcel to the Easterly line of U.S.H. "63" as now being used. And subject
to all other easements and reservations of record.

That such plat is a correct representation of all exterior boundaries
of the land surveyed and the subdivision thereof made.

That I have made such survey, land division and plat by the order
and under the direction of Mr. Don Stahl.

That I have fully complied with Chapter 236.34 of the Wisconsin
Statutes and the subdivision regulations of Bayfield County to the best
of my knowledge and belief.

Dated this 18 day of May, 1985.

Duane A. Marten

DUANE A. MARTEN, REGISTERED LAND SURVEYOR, S-1029
VACATIONLAND SURVEYOR'S, INC.
SOLON SPRINGS, WIS.

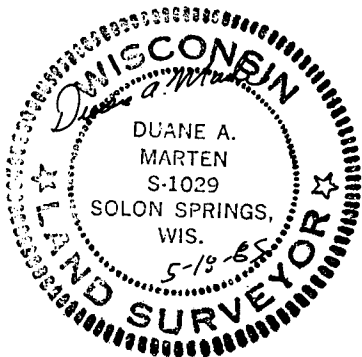

APPROVED: BAYFIELD CO. ZONING COMMITTEE
DATED: 20 MAY 85
DAVE LEE Dave Lee ADM.