

# UNOFFICIAL COPY

Contact the Bayfield County Register of Deeds Office to obtain an official copy of this document.

66749#

## BAYFIELD COUNTY CERTIFIED SURVEY MAP LOCATED IN GOV'T LOT 7, SECTION 2, T43N, R6W, TOWN OF NAMAKAGON, BAYFIELD COUNTY, WISCONSIN.

LEGEND

LEGEND

□ = SET 5/8"x18" SQ. IRON BAR  
MIN. WT. 1.33#/LIN. FT.

● = WELL

⊙ = SEPTIC VENT

ALL OTHER MONUMENTS AS NOTED  
AND ALL DIMENSIONS ARE O.D.

◇ = ELEC. OR TEL. PEDESTAL

⊕ = POWER POLE

FND. 2 1/2" BRASS  
CAPPED IRON PIPE  
STAMPED AP 1  
G.L.O. 1929



= BUILDING

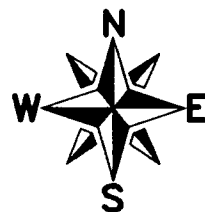

1"=60'  
GRAPHIC SCALE  
0 30 60

BEARINGS ARE REFERENCED TO  
THE SOUTH LINE OF GOV'T. LOT 7  
SECTION 2, T43N, R6W  
ASSUMED TO BEAR  
S86°36'48"W

LOT 2  
PENDING CSM  
BY OWNER

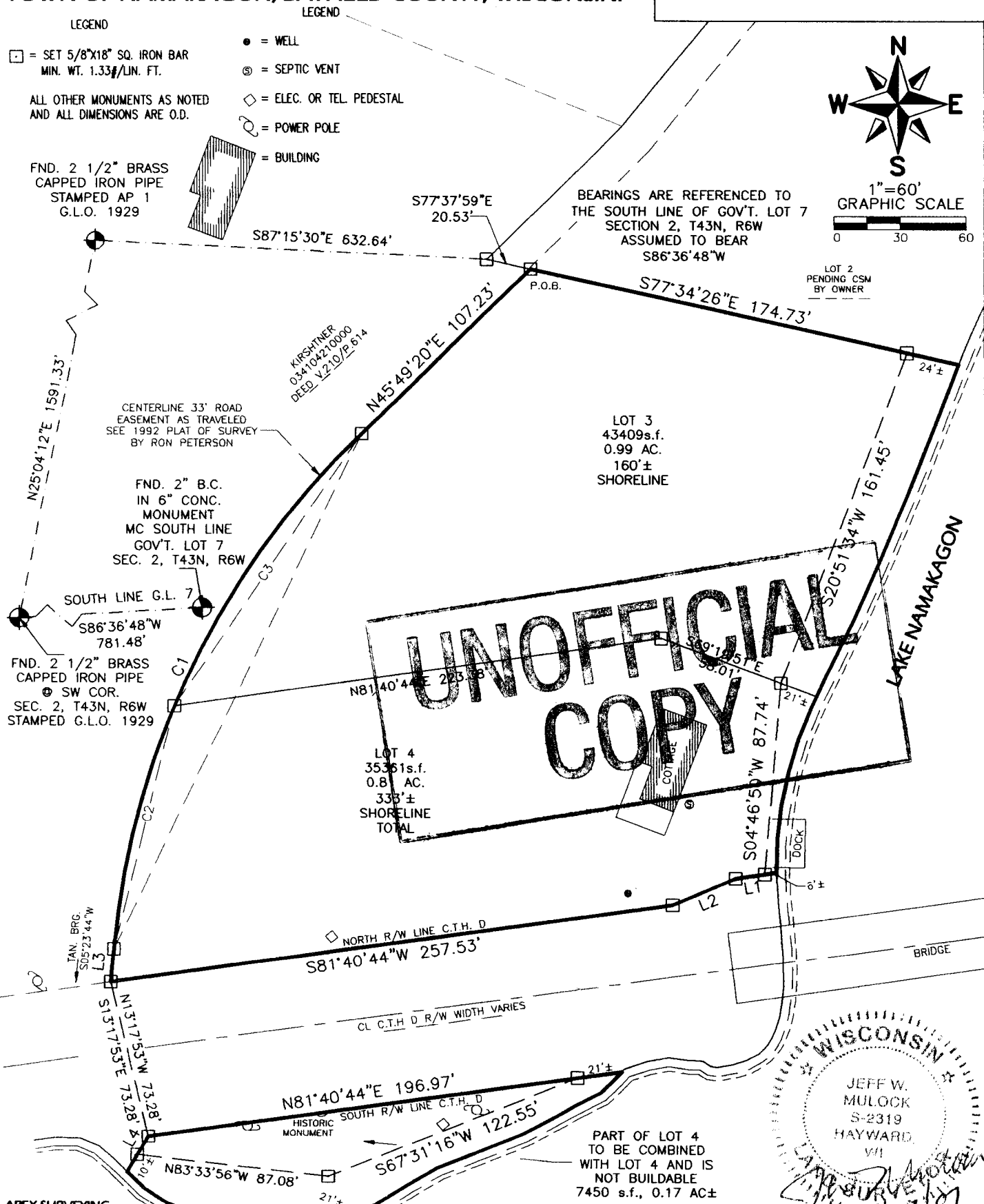

UNOFFICIAL COPY

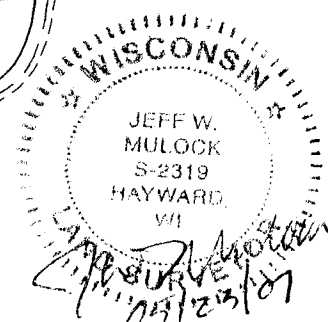

APEX SURVEYING  
15621 RAILROAD ST. #202  
HAYWARD WI 54843  
715-634-3435

CLIENT  
WAYNE & JUDY  
TROWBRIDGE  
OWNERS  
SHEET 1 OF 2 SHEETS  
05/18/07  
5102TRO

L1=S81°40'44"W 13.42'  
L2=S66°44'51"W 31.05'  
L3=N04°56'16"E 15.65'  
L4=N29°25'34"E 9.87'

CURVE DATA C1	CURVE DATA C2	CURVE DATA C3
L=268.04'	L=115.20'	L=152.84'
D=40°51'05"	D=17°33'24"	D=23°17'40"
R=375.94'	R=375.94'	R=375.94'
T=140.00'	T=58.05'	T=77.49'
LC=N25°23'48"E 262.40'	LC=N13°44'58"E 114.75'	LC=N34°10'30"E 151.79'

PART OF LOT 4  
TO BE COMBINED  
WITH LOT 4 AND IS  
NOT BUILDABLE  
7450 s.f., 0.17 AC±

GL7

2-43-6

**UNOFFICIAL  
COPY**

Contact the Bayfield County Register of Deeds  
Office to obtain an official copy of this document.

MAY 24 2007

**BAYFIELD COUNTY CERTIFIED SURVEY  
LOCATED IN GOV'T LOT 7, SECTION 2, T43N, R6W,  
TOWN OF NAMAKAGON, BAYFIELD COUNTY, WISCONSIN.**

**SURVEYORS CERTIFICATE:**

I, JEFF W. MULOCK, WISCONSIN REGISTERED LAND SURVEYOR,  
HEREBY CERTIFY THAT I HAVE SURVEYED, DIVIDED AND MAPPED A  
CERTIFIED SURVEY LOCATED IN GOV'T. LOT 7 OF SECTION 2, T43N,  
R6W, TOWN OF NAMAKAGON, BAYFIELD COUNTY, WISCONSIN.  
MORE PARTICULARLY DESCRIBED AS FOLLOWS;  
COMMENCING AT THE SW CORNER OF SECTION 2;  
THENCE N25°04'12"E 1591.33' TO A U.S.G.L.O. BRASS CAPPED  
MONUMENT AT THE SHORE OF LAKE NAMAKAGON;  
THENCE S87°15'30"E 632.64' TO AN IRON BAR;  
THENCE S77°37'59"E 20.53' TO AN IRON BAR AT THE POINT OF  
BEGINNING;  
THENCE S77°34'26"E 174.73' TO AN IRON BAR AT A MEANDER CORNER  
24'± FROM THE SHORE OF LAKE NAMAKAGON;  
THENCE S20°51'34"W 161.45' ALONG THE MEANDER LINE TO AN IRON  
BAR;  
THENCE S04°46'50"W 87.74' ALONG THE MEANDER LINE TO AN IRON  
BAR AT A MEANDER CORNER 6'± FROM THE SHORE OF LAKE  
NAMAKAGON ON THE NORTHERLY RIGHT-OF-WAY LINE OF C.T.H. D;  
THENCE S81°40'44"W 13.42' ALONG THE RIGHT-OF-WAY LINE TO AN  
IRON BAR;  
THENCE S66°44'51"W 31.05' ALONG THE RIGHT-OF-WAY LINE TO AN  
IRON BAR;  
THENCE S81°40'44"W 257.53' ALONG THE RIGHT-OF-WAY LINE TO AN  
IRON BAR;  
THENCE S13°17'53"E 73.28' CROSSING C.T.H. D TO AN IRON BAR ON  
THE SOUTHERLY RIGHT-OF-WAY LINE OF C.T.H. D;  
THENCE N81°40'44"E 196.97' ALONG THE RIGHT-OF-WAY LINE TO AN  
IRON BAR AT A MEANDER CORNER 2'± FROM THE SHORE OF LAKE  
NAMAKAGON;  
THENCE S67°31'16"W 122.55' ALONG THE MEANDER LINE TO AN IRON  
BAR;  
THENCE N83°33'56"W 87.08' ALONG THE MEANDER LINE TO AN IRON  
BAR 10'± FROM THE SHORE OF LAKE NAMAKAGON;  
THENCE N29°25'34"E 9.87' TO AN IRON BAR ON THE SOUTHERLY  
RIGHT-OF-WAY LINE OF C.T.H. D;  
THENCE N13°17'53"W 73.28' CROSSING C.T.H. D TO AN IRON BAR;  
THENCE N04°56'16"E 15.65' TO AN IRON BAR AT THE POINT OF  
CURVATURE OF A CURVE TO THE RIGHT THE CHORD OF WHICH BEARS  
N25°23'48"E 262.40';  
THENCE 268.04' ALONG THE ARC OF SAID CURVE TO AN IRON BAR;  
THENCE N45°49'20"E 107.23' TO AN IRON BAR AT THE POINT OF  
BEGINNING.  
THE ABOVE DESCRIBED PARCEL CONTAINS 1.98 ACRES OF LAND  
INCLUDING LANDS BETWEEN THE MEANDER LINE AND THE SHORE OF  
LAKE NAMAKAGON AND IS SUBJECT TO ALL EASEMENTS AND  
RESERVATIONS OF RECORD.

THIS SURVEY WAS MADE IN COMPLIANCE WITH CHAPTER 236.34(1)(d)  
OF WISCONSIN STATUTES, AE-7 OF THE WISCONSIN ADMINISTRATIVE  
CODE AND THE SUBDIVISION REGULATIONS OF BAYFIELD COUNTY AND  
THAT I HAVE SURVEYED, DIVIDED AND MAPPED THE LAND HEREIN  
DESCRIBED, AND THE MAP IS A CORRECT REPRESENTATION OF THE  
SURVEY MADE TO THE BEST OF MY KNOWLEDGE AND BELIEF. THIS  
SURVEY WAS MADE UNDER THE DIRECTION OF WAYNE TROWBRIDGE,  
OWNER.

*Jeff W. Mulock 05/23/07*  
JEFF W. MULOCK WISCONSIN LAND SURVEYOR #2319

DATE:

APEX SURVEYING  
15621 RAILROAD ST. #202  
HAYWARD WI 54843  
715-634-3435

CLIENT  
WAYNE & JUDY  
TROWBRIDGE  
OWNERS  
SHEET 2 OF 2 SHEETS  
05/18/07  
5102TRO

BAYFIELD COUNTY ZONING DEPARTMENT APPROVAL

*Wayne Trowbridge 05/18/07*  
DEPARTMENT APPROVAL

DATE:

**UNOFFICIAL  
COPY**

