

UNOFFICIAL COPY

Contact the Bayfield County Register of Deeds Office to obtain an official copy of this document.

#4506

BAYFIELD COUNTY CERTIFIED SURVEY MAP NO. _____

LOCATED IN THE NE 1/4 OF THE NE 1/4 OF SECTION 22, T. 50 N., R. 6 W., IN THE TOWN OF BELL, BAYFIELD COUNTY, WISCONSIN

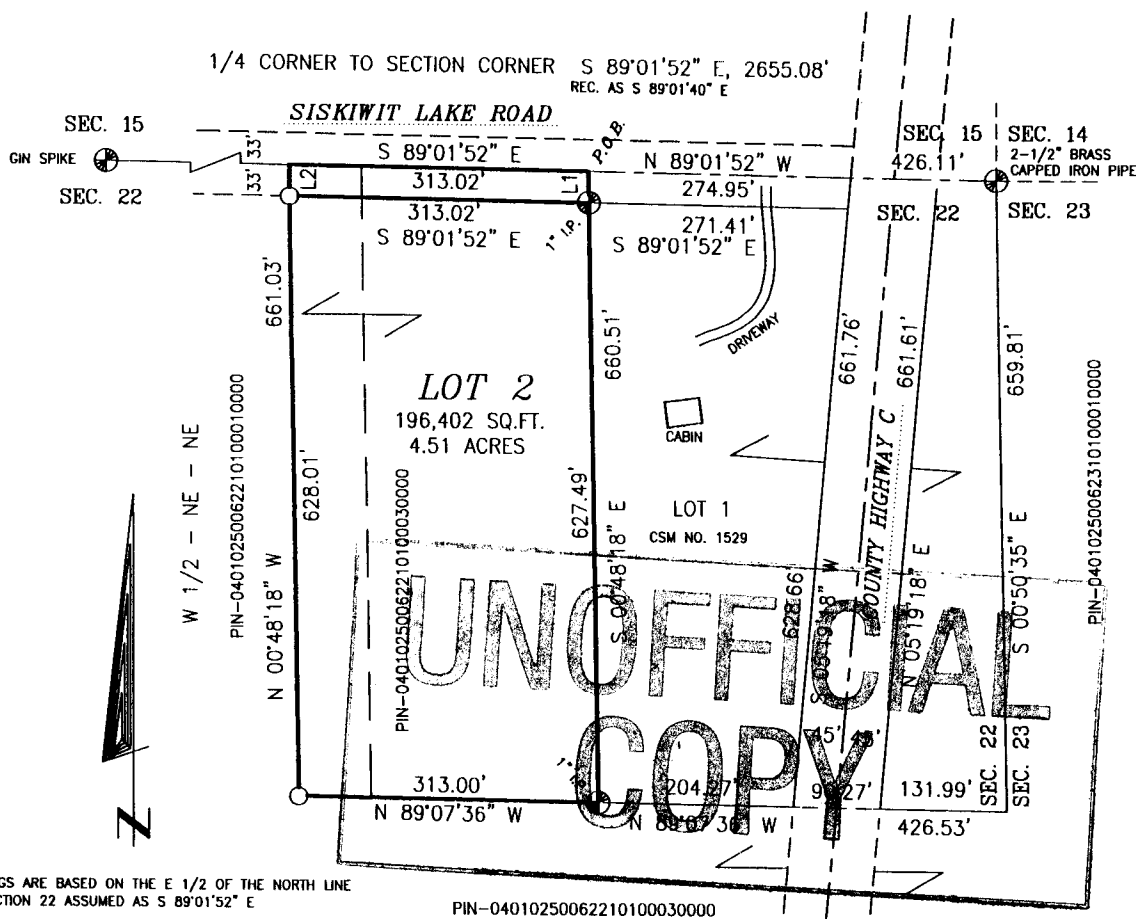

BEARINGS ARE BASED ON THE E 1/2 OF THE NORTH LINE OF SECTION 22 ASSUMED AS S 89°01'52" E

PIN-04010250062210100030000

LINE TABLE

LINE	BEARING	DISTANCE
L1	S 00°48'18" E	33.02'
L2	N 00°48'18" W	33.02'

Handwritten signature and date:
 Andrew Frielund
 6/6/07

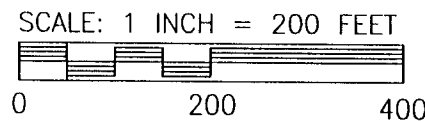

PIPE DIMENSIONS ARE OUTSIDE DIAMETER

LEGEND
 ⊕ IRON MONUMENT FOUND IN PLACE, AS NOTED
 ○ 1" X 18" IRON PIPE WEIGHING 1.13 LB/FT, SET THIS SURVEY

CLIENT: FRIELUND, ANDREW
 JOB: 07/036
 JUNE 6, 2007
 DRAFTED BY: TEO
 NB.341 PG. 67

FILE: N\T50NR6W\SEC22\
 PSDATA\N05/87
 ACAD\FRIELUND CABIN LOT
 SCALE: ONE INCH = 200 FEET
 SHEET 1 OF 2 SHEETS

NELSON SURVEYING INCORPORATED
 SURVEYING NORTHERN WISCONSIN SINCE 1964
 CSM MAP NO. 1613

101 W. MAIN STREET
 SUITE 207
 ASHLAND, WISCONSIN 54806
 (715) 682-2692
 FAX: (715) 682-5100

NE-NE

22-50-6

UNOFFICIAL COPY

Contact the Bayfield County Register of Deeds
Office to obtain an official copy of this document.

BAYFIELD COUNTY CERTIFIED SURVEY MAP NO. _____

LOCATED IN THE NE 1/4 OF THE NE 1/4 OF SECTION 22, T. 50 N., R. 6 W.,
IN THE TOWN OF BELL, BAYFIELD COUNTY, WISCONSIN

SURVEYOR'S CERTIFICATE

I, TIMOTHY E. OKSIUTA, REGISTERED LAND SURVEYOR IN THE STATE OF WISCONSIN, HEREBY CERTIFY:

THAT ON THE ORDER OF ANDREW FRIELUND, REPRESENTING WHACKMASTERS, INC., I HAVE SURVEYED AND MAPPED A PARCEL OF LAND LOCATED IN THE NE 1/4 OF THE NE 1/4 OF SECTION 22, T. 50 N., R. 6 W., IN THE TOWN OF BELL, BAYFIELD COUNTY, WISCONSIN, DESCRIBED AS FOLLOWS:

TO LOCATE THE POINT OF BEGINNING, COMMENCE AT THE NE CORNER OF SAID SECTION 22 AND RUN N 89°01'52" W, 426.11 FEET ALONG THE NORTH LINE OF SAID SECTION 22 TO THE POINT OF BEGINNING.

THENCE FROM SAID POINT OF BEGINNING BY METES AND BOUNDS:

LEAVING SAID NORTH LINE, S 00°48'18" E, 660.51 FEET. THENCE N 89°07'36" W, 313.00 FEET. THENCE N 00°48'18" W, 661.03 FEET TO THE NORTH LINE OF SAID SECTION 22. THENCE ALONG SAID NORTH LINE, S 89°01'52" E, 313.02 FEET TO THE POINT OF BEGINNING.

SAID PARCEL CONTAINS 196,402 SQUARE FEET WHICH IS 4.51 ACRES, EXCLUDING THAT PART LYING WITHIN THE RIGHT OF WAY OF SISKIWIW LAKE ROAD, AND IS SUBJECT TO EASEMENTS, RESERVATIONS AND RESTRICTIONS OF RECORD, IF ANY.

THAT THIS MAP IS A TRUE REPRESENTATION OF SAID SURVEY;

THAT I HAVE FULLY COMPLIED WITH SECTION 236.34 OF THE WISCONSIN STATUTES AND THE BAYFIELD COUNTY SUBDIVISION ORDINANCE IN MAKING SAID SURVEY AND MAP; AND

THAT SAID SURVEY AND MAP ARE CORRECT TO THE BEST OF MY KNOWLEDGE AND BELIEF.

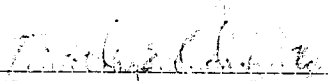
TIMOTHY E. OKSIUTA RLS #1550

UNOFFICIAL COPY

BAYFIELD COUNTY PLANNING AND ZONING APPROVAL

THIS BAYFIELD COUNTY CERTIFIED SURVEY MAP IS, HEREBY APPROVED BY THE BAYFIELD COUNTY PLANNING AND ZONING DEPARTMENT.

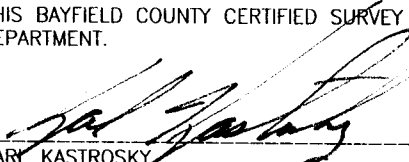
KARL KASTROSKY
PLANNING AND ZONING DIRECTOR

CLIENT: FRIELUND, ANDREW
JOB: 07/036 FILE: N\T50NR6W\SEC22\
JUNE 6, 2007 PSDATA\N05/B7
DRAFTED BY: TEO ACAD\FRIELUND CABIN LOT
NB.341 PG. 67 SHEET 2 OF 2 SHEETS

NELSON
SURVEYING
INCORPORATED

101 W. MAIN STREET
SUITE 207
ASHLAND, WISCONSIN 54806
(715) 682-2692
FAX: (715) 682-5100

SURVEYING NORTHERN WISCONSIN SINCE 1954
CSM MAP NO. 1613 ©