

BAYFIELD COUNTY CERTIFIED SURVEY MAP NO. _____

LOCATED IN THE NE 1/4 OF THE NE 1/4, SECTION 10, T. 50 N., R. 4 W., IN THE TOWN OF
BAYFIELD, BAYFIELD COUNTY, WISCONSIN
(AMENDED BAYFIELD COUNTY CERTIFIED SURVEY NO. 1550)

SURVEYORS CERTIFICATE

I, Timothy E. Oksiuta, Registered Land Surveyor in the State of Wisconsin, hereby certified;

That on the order of James Keller, I have surveyed, divided, and mapped a parcel of land
located in the N 1/2 of the NE 1/4 of the NE 1/4 of Section 10, T. 50 N., R. 4 W., in
the Town of Bayfield, Bayfield County, Wisconsin, described as follows:

Beginning at the northeast corner of said Section 10, run S 00°52'51" W, 662.86 feet along
the east line of said Section 10; Thence by the said east line S 89°21'58" W, 1325.32
feet; Thence N 00°34'44" E, 660.21 feet to the north line of said Section 10; Thence
along said north line, N 89°21'19" E, 1326.87 feet to the Point of Beginning.

Said parcel contains 877,687 square feet which is 20.15 acres and is subject to
easements, reservations and restrictions of record, if any.

That this map is a true representation of said survey and subdivision;

That I have fully complied with section 236.34 of the Wisconsin Statutes and the Bayfield
County Subdivision Control Ordinance in making said survey, subdivision and map; and

That said survey and map are correct to the best of my knowledge and belief.

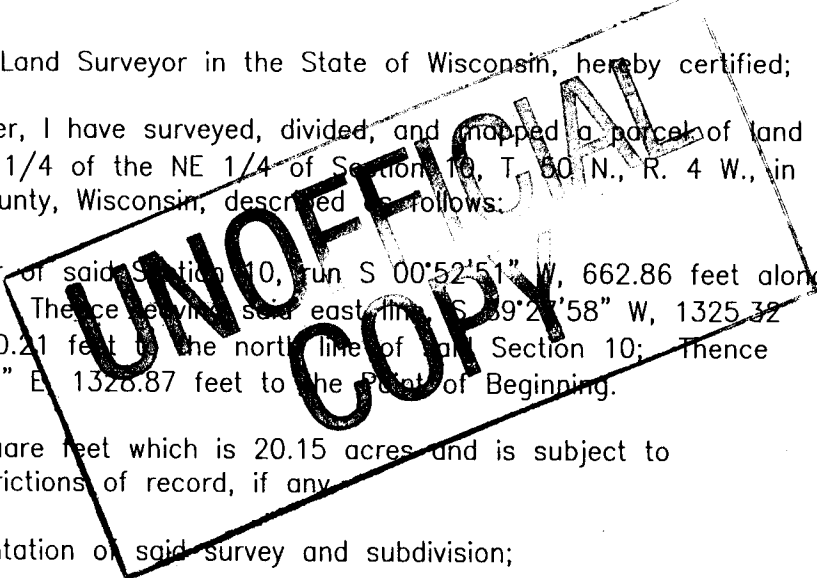

Timothy E. Oksiuta Dated this 19TH day of June, 2007.

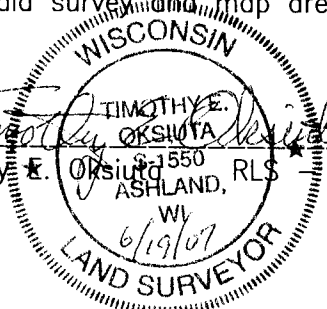

Bayfield County Planning and Zoning Approval

This Bayfield County Certified Survey Map is hereby approved by the Bayfield County Planning
and Zoning Department.

Karl Kastrosky Dated this 21ST day of JUNE, 2007
Karl Kastrosky
Planning and Zoning Director

1607

	CLIENT: KELLER, JAMES JOB NO.: N07/070 JUNE 19, 2007 DRAFTED BY: P.A.N.	FILE: N/DATA/T50NR4W/SEC10/ ACAD&PSDATA/N07070 NB. 363 PG. 27 SHEET 2 OF 2 SHEETS NELSON SURVEYING INCORPORATED SURVEYING NORTHERN WISCONSIN SINCE 1954 101 W. MAIN STREET SUITE 207 ASHLAND, WISCONSIN 54806 (715) 882-2682 FAX: (715) 882-5100 MAP NO. CSM 1807 ©
--	--	---

UNOFFICIAL COPY

Contact the Bayfield County Register of Deeds
to obtain an official copy of this document.

CLIENT: KELLER, JAMES
JOB NO.: N07/070
MAY 24, 2007
DRAFTED BY: P.A.N.

FILE:N/DATA/T50NR4W/SEC10/
ACAD&PDATA/N07070
NB. 363 PG. 27
SHEET 2 OF 2 SHEETS

**NELSON
SURVEYING
INCORPORATED**

101 W. MAIN STREET
SUITE 207
ASHLAND, WISCONSIN 54806
PH: (715) 682-2692
FAX: (715) 682-5100
MAP NO. CSM 1007

2091

Karl Kastrosky
Planning and Zoning Director

Dated this 15TH day of JUNE 2007

This Bayfield County Certified Survey Map is hereby approved by the Bayfield County Planning and Zoning Department.

Bayfield County Planning and Zoning Approval

UNOFFICIAL COPY

Dated this 2ND day of JUNE 2007

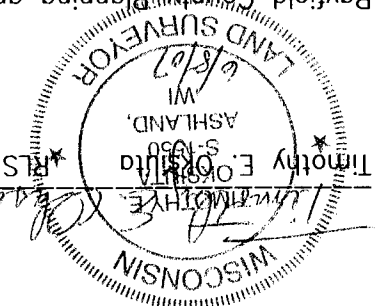

That said survey and map are correct to the best of my knowledge and belief. That I have fully complied with section 236.34 of the Wisconsin Statutes and the Bayfield County Subdivision Control Ordinance in making said survey, subdivision and map; and

That this map is a true representation of said survey and subdivision;

Said parcel contains 877,687 square feet which is 20.15 acres and is subject to easements, reservations and restrictions of record, if any.

Beginning at the northeast corner of said Section 10, run S 00°52'51" W, 662.86 feet along the east line of said Section 10; Thence leaving said east line, S 89°27'58" W, 1325.32 feet; Thence N 00°34'44" E, 660.21 feet to the north line of said Section 10; Thence along said north line, N 89°21'19" E, 1328.87 feet to the Point of Beginning.

That on the order of James Keller, I have surveyed, divided, and mapped a parcel of land located in the N 1/2 of the NE 1/4 of Section 10, T. 50 N., R. 4 W., in the Town of Bayfield, Bayfield County, Wisconsin, described as follows:

I, Timothy E. Oksuta, Registered Land Surveyor in the State of Wisconsin, hereby certified;

SURVEYORS CERTIFICATE

BAYFIELD COUNTY CERTIFIED SURVEY MAP NO. _____
LOCATED IN THE NE 1/4 OF THE NE 1/4, SECTION 10, T. 50 N., R. 4 W., IN THE TOWN OF BAYFIELD, BAYFIELD COUNTY, WISCONSIN