

UNOFFICIAL COPY

#4559

This document has not been recorded with the Bayfield County Register of Deeds Office.

MAP OF SURVEY

THE WEST 1/2 OF THE SW 1/4 OF THE SE 1/4 OF SECTION 16, T. 50 N., R. 6 W., TOWN OF BELL, BAYFIELD COUNTY, WISCONSIN

SURVEYOR'S CERTIFICATE

I, TIMOTHY E. OKSIUTA, REGISTERED LAND SURVEYOR IN THE STATE OF WISCONSIN, HEREBY CERTIFY:

THAT ON THE ORDER OF WAYNE ARTLIP, I HAVE SURVEYED THE WEST 1/2 OF THE SW 1/4 OF THE SE 1/4 OF SECTION 16, T. 50 N., R. 6 W., TOWN OF BELL, BAYFIELD COUNTY, WISCONSIN;

THAT THIS MAP IS A TRUE REPRESENTATION OF SAID SURVEY; AND

THAT SAID SURVEY AND MAP ARE CORRECT TO THE BEST OF MY KNOWLEDGE AND BELIEF.

Timothy E. Oksiuta
TIMOTHY E. OKSIUTA, RLS #1556-1550
ASHLAND, WI
SJ 7/21/07

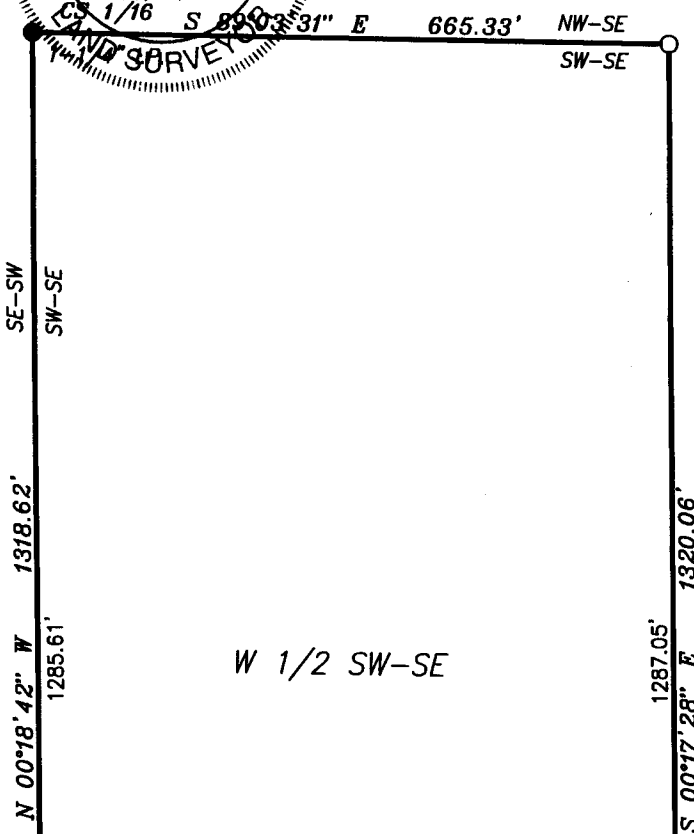
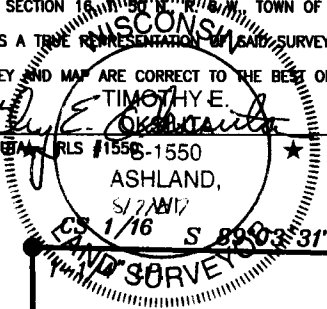

TOTAL AREA
877,275 SQ. FT.
20.14 ACRES
(including 21,942 sq. ft., 0.50 acre in Siskiwit Lake Road right of way)



BEARINGS ARE BASED ON THE SOUTH LINE OF THE SE 1/4 OF SECTION 16 ASSUMED AS N 88°56'01\"/>

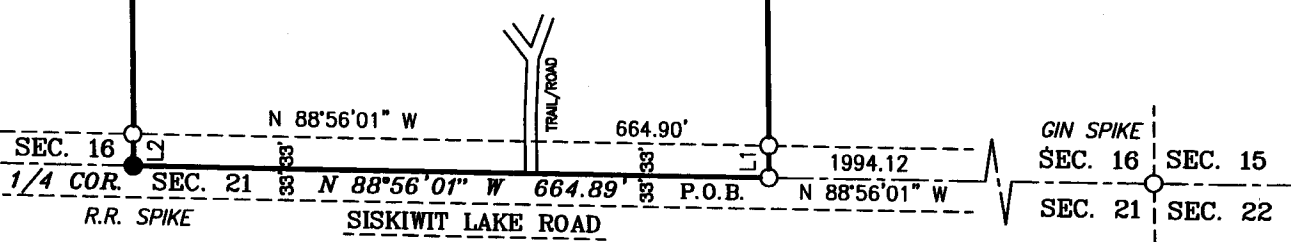

LINE TABLE

LINE	BEARING	DISTANCE
L1	S 00°17'28\"/>	
L2	N 00°18'42\"/>	



PIPE DIMENSIONS ARE OUTSIDE DIAMETER

LEGEND

- MONUMENT AS NOTED, FOUND IN PLACE
- 1" x 18" IRON PIPE, WEIGHING 1.13 LBS./FT., SET THIS SURVEY, UNLESS NOTED

CLIENT: WAYNE ARTLIP

JOB NO.: N06063
DRAFTED BY: GJB
JULY 26, 2007
NB. 363 PG. 61

SCALE: 1 IN. = 200 FT.
FILE: N/DATA/T50NR6W/S16
PSDATA&ACAD/N06063
SHEET 1 OF 2 SHEETS

NELSON SURVEYING INCORPORATED

101 W. MAIN STREET
SUITE 207
ASHLAND, WISCONSIN 54806
(715) 682-2692
FAX: (715) 682-5100

SURVEYING NORTHERN WISCONSIN SINCE 1964
MAP NO. CSM 1630 ©

SW-SE

16.50.6

1630