

UNOFFICIAL #

456

# PLAT OF SURVEY COPY

LOCATED IN THE SOUTHEAST 1/4 OF THE NORTHWEST 1/4 OF SECTION 16,  
TOWNSHIP 47 NORTH, RANGE 8 WEST, BAYFIELD COUNTY, WISCONSIN

This document has not been recorded with the  
Bayfield County Register of Deeds Office.

SURVEYED BY: SHEARMAN SURVEYING  
6957 S. CTY. RD. P.  
LAKE NEBAGAMON, WI

SURVEYED FOR: VAN HOLLEN REALTY

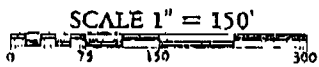

### LEGEND

- = 3/4" x 24" IRON ROD 1.50 Lbs./Lin. Ft., Set
- ⊕ = Approximate SW corner of the SE 1/4 of NW 1/4 sec. 16
- = Fence Line
- ( ) = Distance of Record

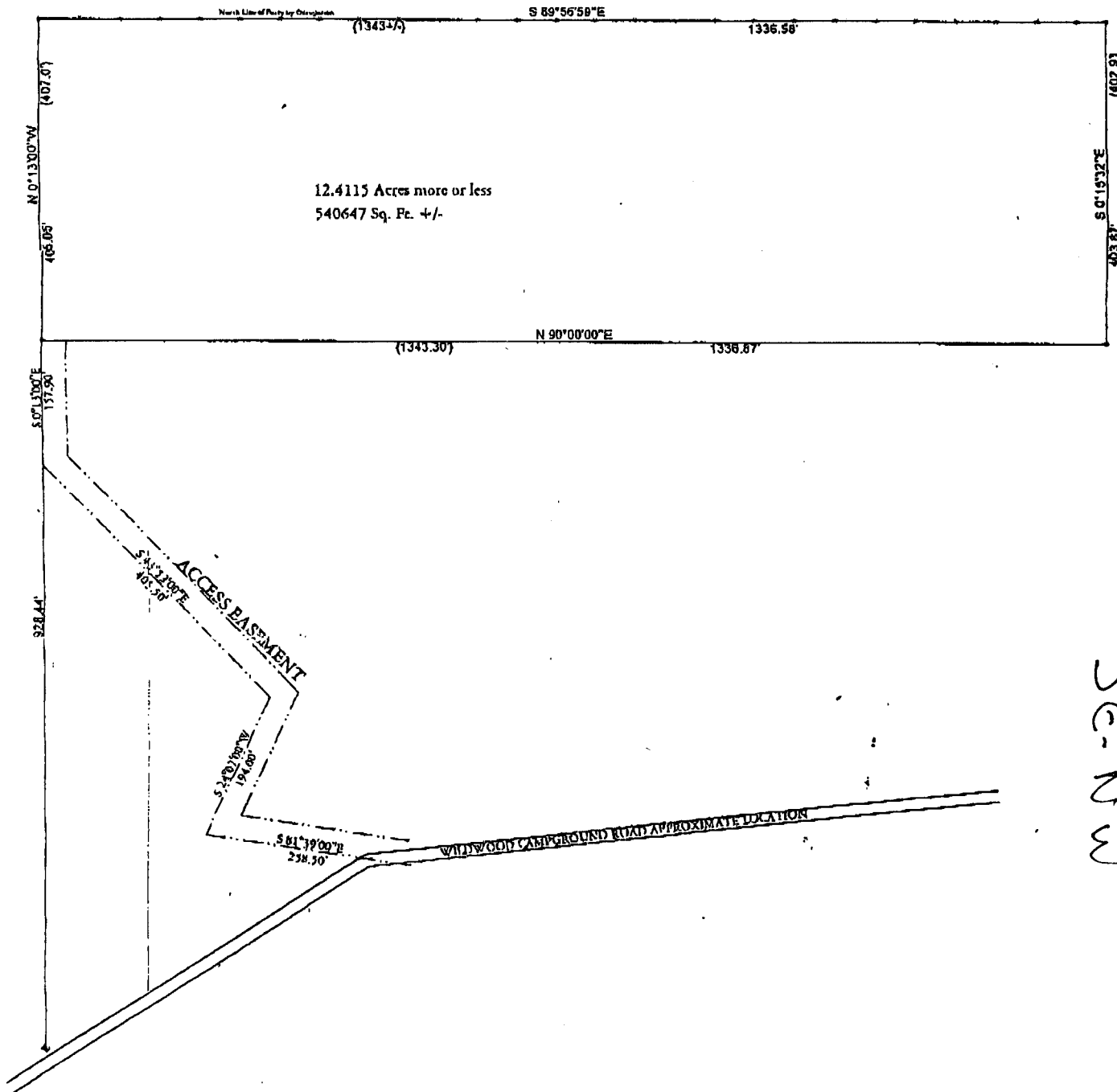

Commencing at the West 1/4 corner of said section 16; Thence S 00° 00' E 17.0' along the West line of said Section 16; Thence S 87° 25' E 1178.6 feet; Thence N 78° 15' E 126.7 feet; Thence N 00° 13' W 32.8 feet to the approximate Southwest corner of the SE 1/4 of NW 1/4 of said section 16 as read.

SE-NW

16-47-8