

UNOFFICIAL COPY

Contact the Bayfield County Register of Deeds Office to obtain an official copy of this document.

#4579

BAYFIELD COUNTY CERTIFIED SURVEY MAP #

Sheet 1 of 2 Sheets

A DIVISION OF LOT 11, CSM#1335
 LOCATED IN THE NE¼ OF THE NE¼, SECTION 19,
 T.51N., R.5W. TOWN OF BAYFIELD, BAYFIELD
 COUNTY, WISCONSIN

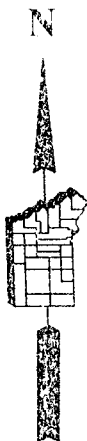

LINE TABLE		
LINE	BEARING	LENGTH
L1	S12°44'04"W	125.90'
L2	S84°20'38"W	128.11'

CURVE TABLE					
CURVE	RADIUS	LENGTH	CHORD	CHD.BEAR.	DELTA
C1	121.00'	151.23'	141.58'	S48°32'21" W	71°36'34"

Robert A. Mick
 10/18/2007

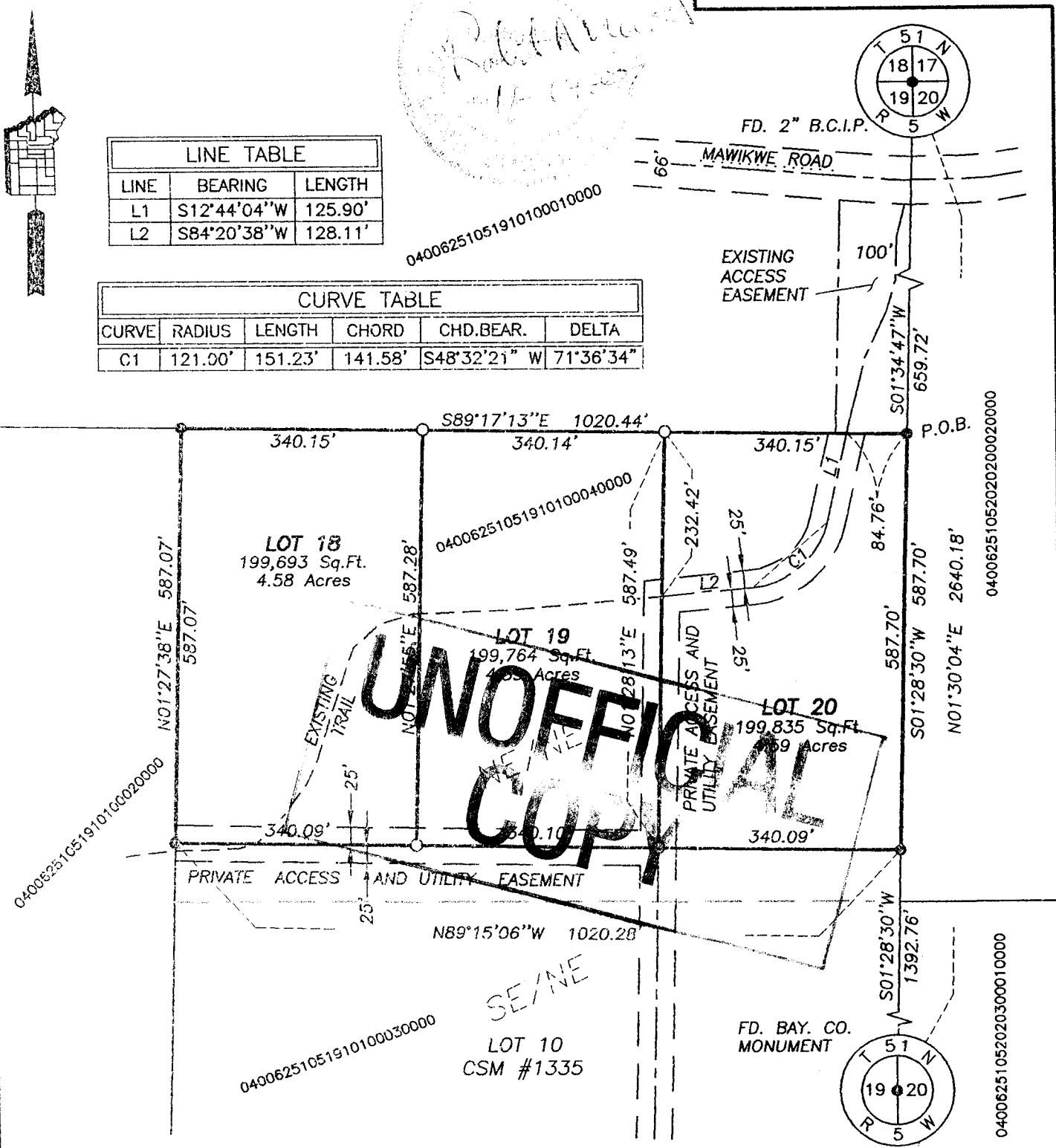

BEARINGS BASED ON THE EAST LINE OF THE NE¼, SECTION 19, T51N, R5W, TAKEN AS N1°30'04"E.

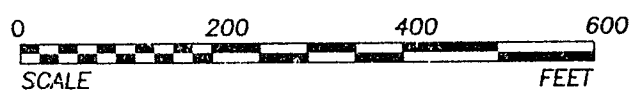

<p>LEGEND: ALL DIMENSIONS ARE OUTSIDE DIAMETER .</p> <p>⊙ = FOUND 3/4"X18" IRON RE-BAR OR AS NOTED.</p> <p>○ = 3/4"X 18" IRON RE-BAR WEIGHING 1.63 LBS./LIN.FT. SET THIS SURVEY.</p> <p>rc = RECORDED AS.</p>	<p>CLIENT: Prokopowicz FIELD BOOK: 444, 442 DISK: 197 19-51-5 MAP: 101807811 DRAFTED BY: JAS DATE: October 18, 2007</p>	<p>SUPERIOR SURVEYING OF WASHBURN, INC. 78215 STATE HIGHWAY 13 WASHBURN, WISCONSIN R.A. MICK R.L.S. 962 (715) 373-5022</p>
--	---	--

NE-NE

19-51-5

**UNOFFICIAL
COPY**

Contact the Bayfield County Register of Deeds
Office to obtain an official copy of this document.
Sheet 2 of 2 Sheets

BAYFIELD COUNTY CERTIFIED SURVEY MAP NO. _____

A DIVISION OF LOT 11, CSM #1335,
LOCATED IN THE NE ¼ OF THE NE ¼,
SECTION 19, T51N, R5W,
TOWN OF BAYFIELD, BAYFIELD COUNTY, WI

CERTIFICATE OF SURVEY

I, Robert A. Mick, Registered Land Surveyor in the State of Wisconsin, hereby certify:

That on the order of JAMES PROKOPOWICZ, I have surveyed, divided and mapped the following parcel which is a division of Lot 11, CSM #1335, located in the NE ¼ of the NE ¼, Section 19, T51N, R5W, Town of Bayfield, Bayfield County, WI, described as:

Commencing at the corner common to Sections 17, 18, 19 & 20, T51N, R5W; thence S01°34'47"W 659.72 feet to the POINT OF BEGINNING; thence S01°28'30"W 587.70 feet; thence N89°15'06"W 1020.28 feet; thence N01°27'38"E 587.07 feet; thence S89°17'13"E 1020.44 feet to the POINT OF BEGINNING; containing 599,292 square feet, which is 13.76 acres, and is subject to private access and utility easement and any other easements of record.

That such plat is a true representation of said survey;

That I have fully complied with Section 236.34 of the Wisconsin Statutes and the Bayfield County Subdivision Control Ordinance in making the same; and

That said survey and map are correct to the best of my knowledge and belief.

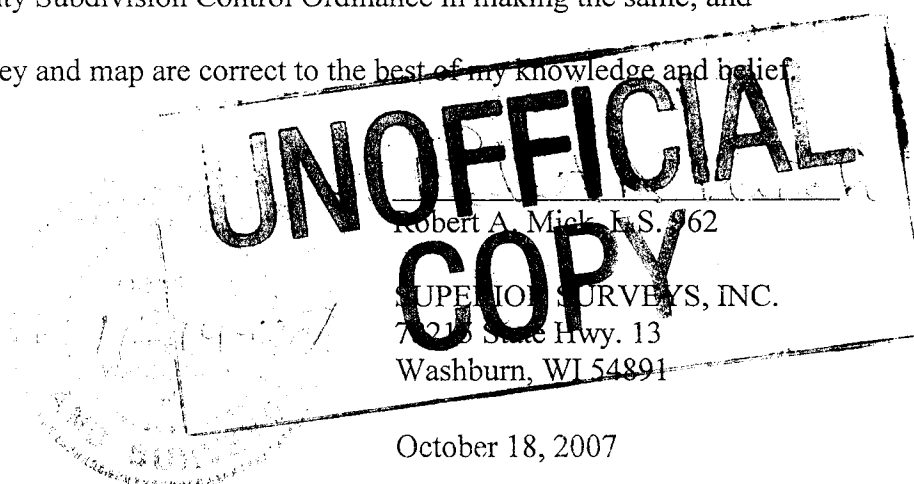

October 18, 2007

BAYFIELD COUNTY PLANNING & ZONING APPROVAL:

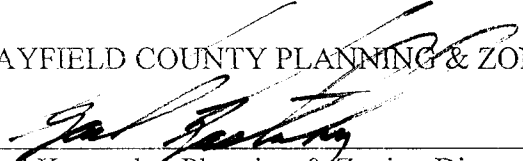
Karl Kastrosky, Planning & Zoning Director