

HEAR CERTIFIED

SURVEY UNOFFICIAL

COPY

A PARCEL OF LAND SITUATED IN PARTS OF GOVT LOT 3 & THE NE 1/4 of the SW 1/4, SECTION 33, T 50 N, R 4 W, BAYFIELD COUNTY, WISCONSIN

Contact the Bayfield County Register of Deeds Office to obtain an official copy of this document

ALL BEARINGS ARE REFERENCED TO WEST LINE OF SECTION 33 BEARING ASSUMED TO BE N 00°-00'-03" W

1" Ø x 24" IRON PIPE WEIGHING 1.68 LBS./L. FT.

SCALE 1" = 100'

JULY 1972

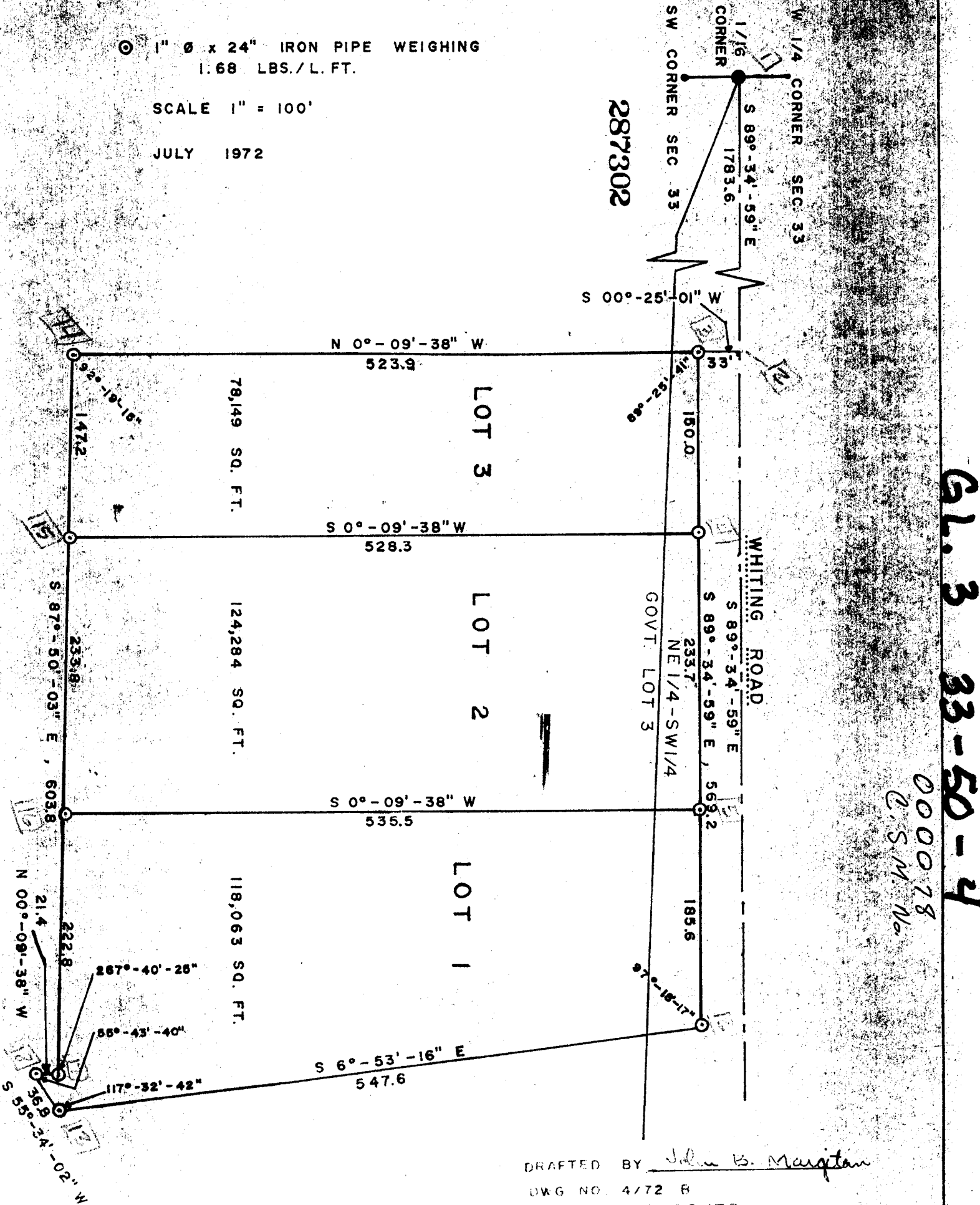

44

GL. 3 33-50-4

000078
P.S.M. No.

DRAFTED BY John B. Marjitan

DWG NO. 4/72 B

REVISED 4/20/73

TRUE COPY

PAGE 1 OF 2

87

UNOFFICIAL COPY

Contact the Bayfield County Register of Deeds Office to obtain an official copy of this document.

S. 2
DESCRIPTION

A parcel of land situated in parts of Government Lot 3 and the NE 1/4 of the SW 1/4 of Section 33, Township 50 North, Range 4 West, Bayfield County, Wisconsin bounded and described as follows:

Commencing at the West 1/16 corner located between the SW corner and the West 1/4 corner of Section 33; thence S89°-34'-59"E along the centerline of Whiting Road, 1,783.6 feet; thence S00°-25'-01"W, 33.0 feet to a one inch iron pipe, the point of beginning on the southerly right-of-way of Whiting Road;

Thence S89°-34'-59"E along the southerly right-of-way of Whiting Road, 569.2 feet to a one inch iron pipe; thence S6°-53'-16"E, 547.6 feet to a one inch iron pipe on the westerly right-of-way of State Highway 13; thence S55°-34'-02"W along the westerly right-of-way of State Highway 13, 36.8 feet to a one inch iron pipe; thence N00°-09'-38"W, 21.4 feet to a one inch iron pipe; thence N87°-50'-03"W, 603.8 feet to a one inch iron pipe; thence N00°-09'-38"W, 523.9 feet to the point of beginning.

CERTIFICATE:

I, John B. Margitan, Registered Land Surveyor, hereby certify that I have surveyed, divided and mapped Heuer Certified Survey II Map located in Parts of Gov.'t Lot 3 and the NE 1/4 of the SW 1/4, Section 33, Township 50 North, Range 4 West, Town of Bay View, Bayfield County, Wisconsin. That I have made such survey and map by the direction of Merton Heuer and Joyce Heuer, owners of said land. That such map is a correct representation of all exterior boundaries of the land surveyed and the subdivision thereof made. That I have fully complied with the provisions of Chapter 236.34 of the Wisconsin Statutes in surveying, dividing and mapping the same.

Date: 8-24-72

John B. Margitan

John B. Margitan S - 1017
Registered Land Surveyor

Revised this 20th day of April 1973

COUNTY ZONING COMMITTEE CERTIFICATE

This map has been reviewed and is approved by the Bayfield County Zoning Committee on 8-24-72 as being in compliance with all the provisions of the Bayfield County Subdivision Ordinance and the Committee's applicable rules and regulations, according to Chapter 236.45 of the Wisconsin Statutes.

Chairman



TRUE COPY

VOYAGEUR LAND SURVEYORS
ARBOR VITAE
LAND SURVEYORS, PLANNERS &
ENGINEERS