

UNOFFICIAL COPY

#461
1961

Contact the Bayfield County Register of Deeds Office to obtain an official copy of this document.

BAYFIELD COUNTY CERTIFIED SURVEY MAP NO 000530
PART OF THE S.E. 1/4 OF THE SE 1/4 OF SEC 7: TWP 47N-R8W
TOWN OF IRON RIVER
BAYFIELD COUNTY WISCONSIN
388000

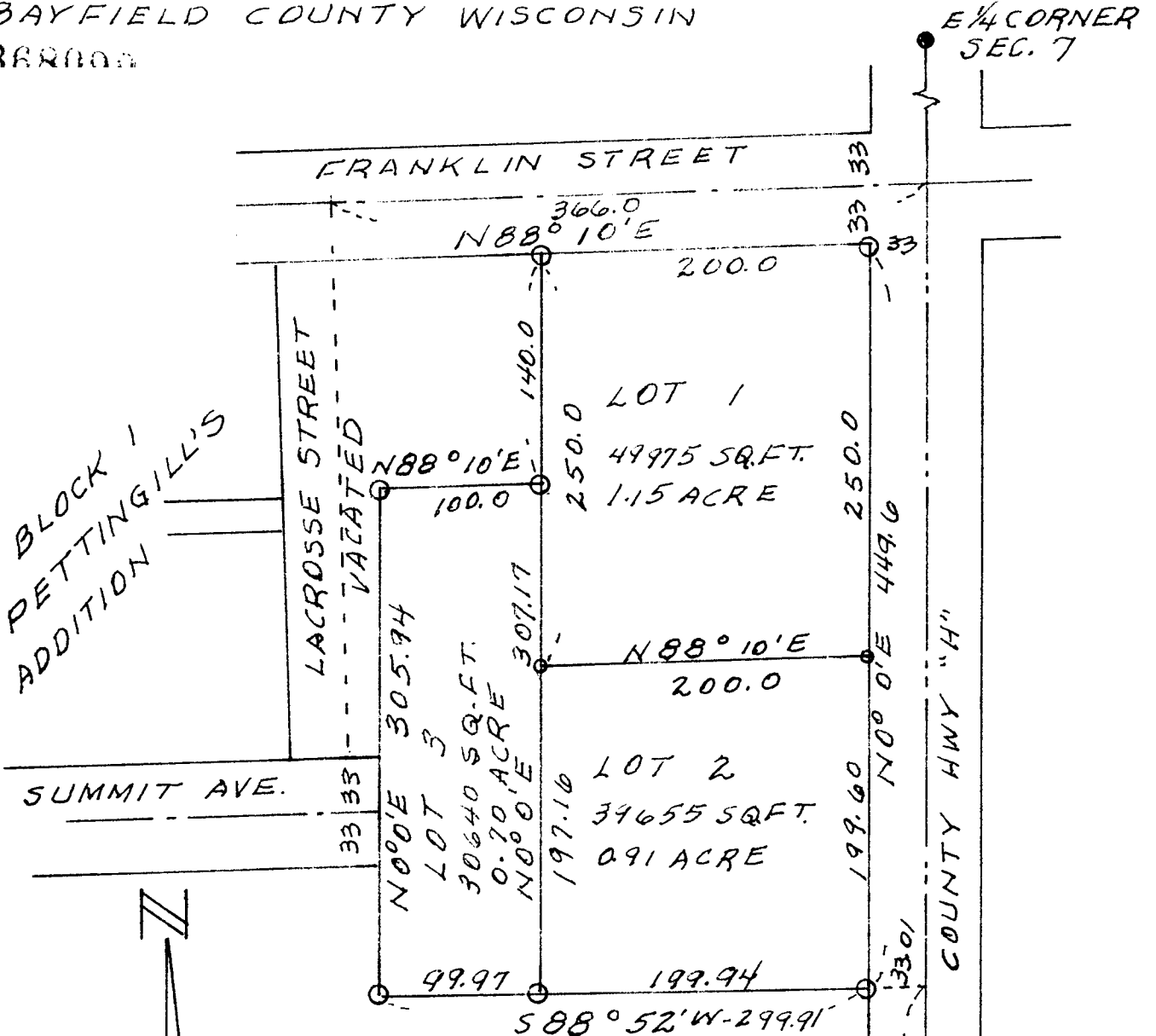

SE 1/4 N. 34 W. 35
8-64-7-47-8

DATE NOV. 12, 1986

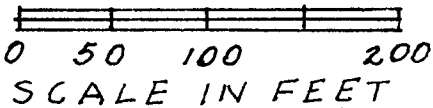
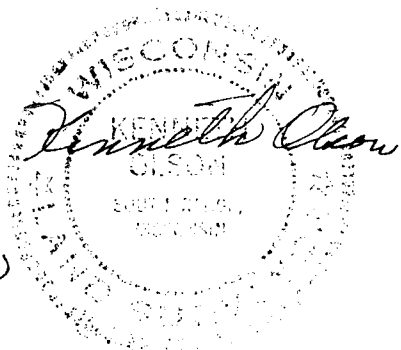

- IRON (FOUND)
- 3/4" x 24" IRON PIPE (SET)
- 1/4" x 24" " " "

BEARINGS ARE BASED ON THE EAST LINE OF SECTION SEVEN BEING N 0° 0' E AS SHOWN IN THE PLAT OF PETTINGILL'S SECOND ADDITION TO IRON RIVER

01.6.80

178

Stock No. 26273

**UNOFFICIAL
COPY**Contact the Bayfield County Register of Deeds
Office to obtain an official copy of this document.

Surveyor's Certificate

I, Kenneth Olson, Registered Land Surveyor, hereby certify:
That I have surveyed, divided and mapped all of that part of
the Southeast Quarter of the Southeast Quarter of Section
Seven, Township 47 North, Range 6 West, Bayfield County,
Wisconsin, bounded and described as follows:

Commencing at the Southeast Corner of said Section 7, thence
N.0° 0' E. along the East line of said Section 7 a distance
of 400.0 feet, thence S.88° 52' W. - 33.01 feet to the point
of beginning, thence continuing S. 88° 52' W. - 299.91 feet
thence N.0° 0' E. - 305.94 feet thence N.88° 10' E. - 100.0
feet, thence N.0° 0' E. - 140.0 feet, thence N.88° 10' E.
200.0 feet, thence S.0° 0' W. - 449.6 feet to the point of
beginning.

That I have made such survey, land division and map by the
direction of the owners of said land. LaVerne S. Evenstad,
Calvin Miller, Wayne A. Smith, Donald L. Olson, and Catholic
Charities Bureau Inc. All have interest in these lands.

That such map is a correct representation of all exterior
boundaries of the land surveyed and the subdivision thereof
made.

That I have fully complied with the provisions of Chapter
236 of the Wisconsin Statutes and the Bayfield County Sub
division Control Ordinance in surveying, dividing and
mapping the same.

Kenneth Olson
Surveyor's Reg. No. S339

Approved By

Date 12 JANUARY 1987By David K Lu

Bayfield County Zoning Administrator

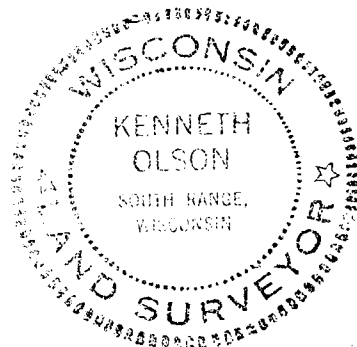

SHEET 2 OF 2

113