

UNOFFICIAL COPY

#4619

This document has not been recorded with the Bayfield County Register of Deeds Office.

MAP OF SURVEY

A PARCEL OF LAND LOCATED IN THE NE 1/4 OF THE NE 1/4, SECTION 27, T. 47 N., R. 6 W., IN THE TOWN OF KEYSTONE, BAYFIELD COUNTY, WISCONSIN (RECORDED IN VOLUME 908 ON PAGE 572)

SURVEYORS CERTIFICATE

LARRY T. NELSON, REGISTERED LAND SURVEYOR IN THE STATE OF WISCONSIN HEREBY CERTIFY:

THAT ON THE ORDER OF CHRISTINA OKSIUTA, I HAVE SURVEYED AND MAPPED A PARCEL OF LAND LOCATED IN THE NE 1/4 OF THE NE 1/4, SECTION 27, T. 47 N., R. 6 W., IN THE TOWN OF KEYSTONE, BAYFIELD COUNTY, WISCONSIN;

THAT THIS MAP IS A TRUE REPRESENTATION OF SAID SUREY;

THAT SAID SURVEY AND MAP ARE CORRECT TO THE BEST OF MY KNOWLEDGE AND BELIEF.

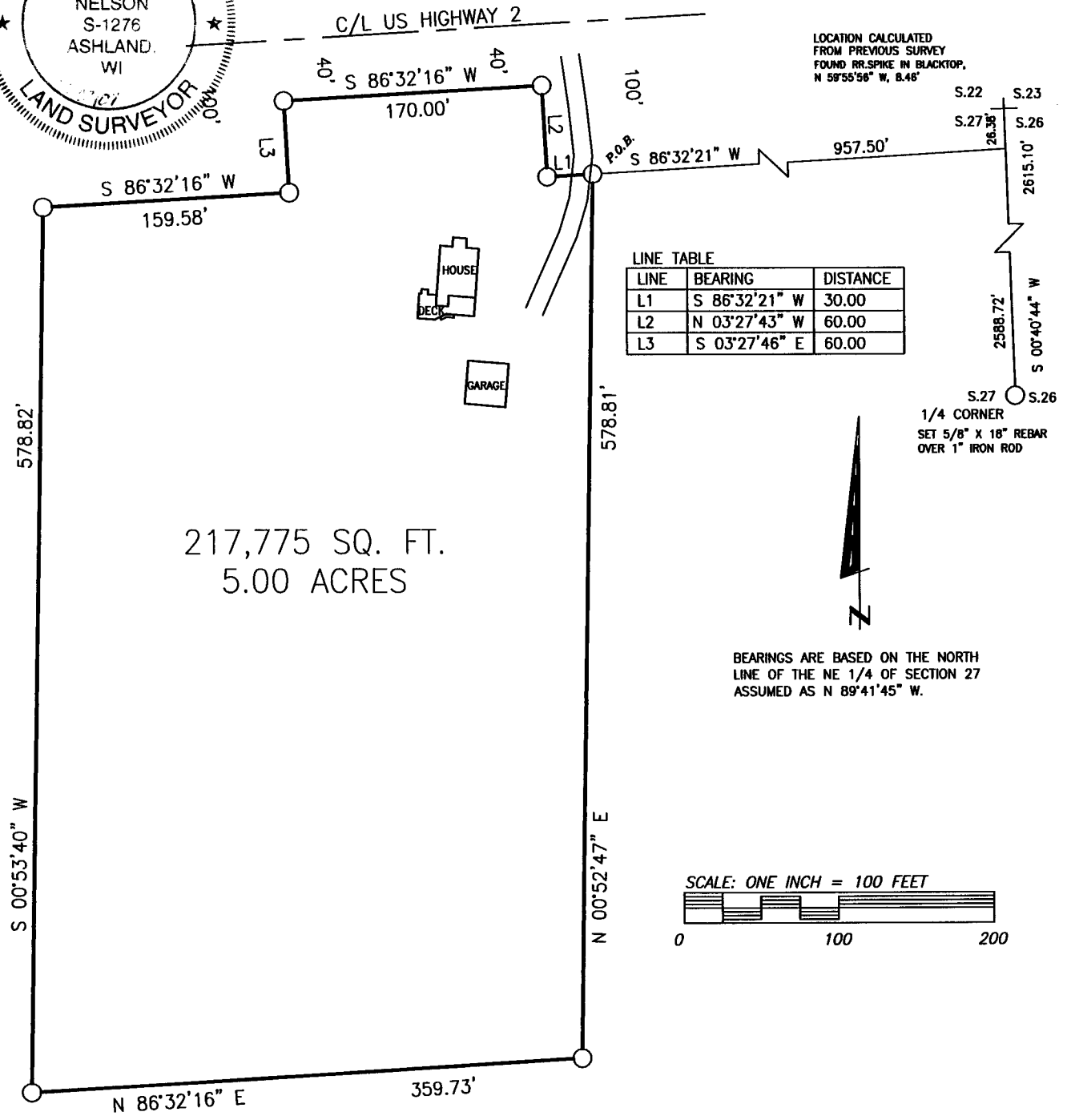
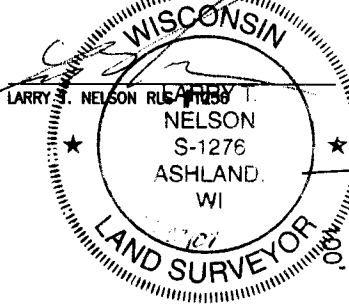

217,775 SQ. FT.
5.00 ACRES

NE-NE-

27-47-6

PIPE DIMENSIONS ARE OUTSIDE DIAMETER

LEGEND
○ SET 1-1/4"x18" IRON PIPE

CLIENT: OKSIUTA, CHRISTINA
JOB NO. N07/141
DRAFTED BY: CJO
October 18, 2007

SCALE: ONE INCH = 100 FEET
FILE: T47N/R6W/SEC27
FILE: N07_141oksiuta
NB. 353 PG. 132

NELSON SURVEYING INCORPORATED
SURVEYING NORTHERN WISCONSIN SINCE 1954
MAP NO. CSM 1666

101 W. MAIN STREET
SUITE 207
ASHLAND, WISCONSIN 54806
(715) 682-2992
FAX: (715) 682-9100

1991