

UNOFFICIAL COPY

#442
2974

Contact the Bayfield County Register of Deeds Office to obtain an official copy of this document.

BAYFIELD COUNTY CERTIFIED SURVEY MAP NO. 0000581

LOT 3 OF BLOCK 8 OF ASSESSOR'S PLAT NO. 2 IN THE VILLAGE OF CABLE, BAYFIELD COUNTY, WISCONSIN, AND PART OF THE ADJACENT CHICAGO & NORTHWESTERN RAILROAD RIGHT-OF-WAY

LEGEND

- IRON MONUMENT, AS NOTED, FOUND IN PLACE (I.P. = IRON PIPE)
- ⊙ R.R. SPIKE SET THIS SURVEY
- 1-1/4" X 30" IRON PIPE SET THIS SURVEY
- () RECORDED INFORMATION FROM ASSESSOR'S PLAT NO. 2

ONE INCH = 50 FEET

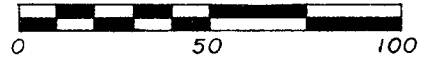

38710

JOB NO. 86/37 BREMICKER
 BEARINGS ARE CONTINUED FROM THE WEST R/W LINE OF FIRST AVENUE NORTH
 JANUARY 2, 1987
 DRAWN BY T.E.O.

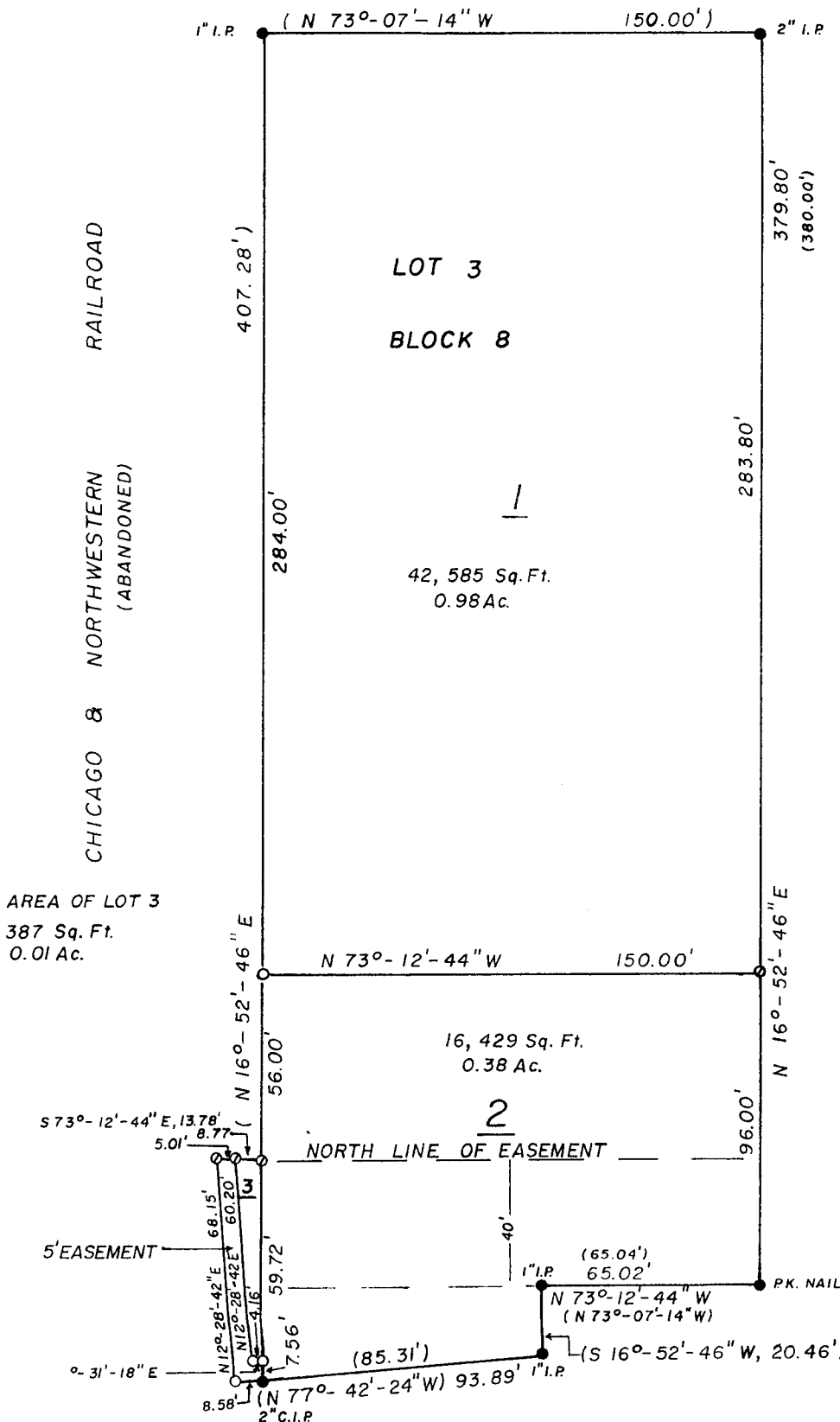

SURVEY BY *Larry T. Nelson*
 LARRY T. NELSON
 R.L.S. NO. 1276

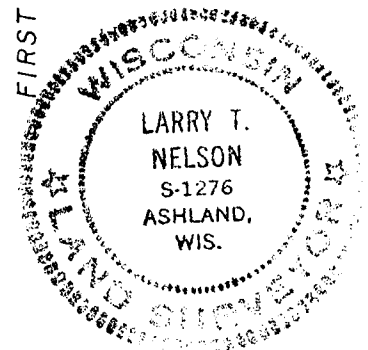

L-8h-81 P/MN - 1/135

UNOFFICIAL COPY

Contact the Bayfield County Register of Deeds
Office to obtain an official copy of this document.

BAYFIELD COUNTY CERTIFIED SURVEY MAP NO. 000581

Located in Lot 3 of Block 8 of ASSESSOR'S PLAT NO. 2, Village of Cable, Bayfield County, Wisconsin, and a part of the adjacent abandoned Chicago and Northwestern Railroad Right-of-Way

SURVEYOR'S CERTIFICATE

I, Larry T. Nelson, registered land surveyor in the State of Wisconsin, hereby certify:

That on the order of Kieth Benedict, I have surveyed and mapped the following described property located in the SE 1/4 of the NW 1/4 of Section 18, T. 43 N., R. 7 W., in the Village of Cable, Bayfield County, Wisconsin;

Lot 3 of Block 8 of ASSESSOR'S PLAT NO. 2, in the Village of Cable, Wisconsin and an adjacent parcel of land located in the abandoned Chicago and Northwestern Railroad Right-of-Way described as follows:

To locate the Point of Beginning, commence at the southwesterly corner of said Lot 3 of Block 8, and run N 16°-52'-46" E, 7.56 feet to the Point of Beginning. Thence from said Point of Beginning by metes and bounds: Continue N 16°-52'-46" E, 59.72 feet; Thence N 73°-12'-44" W, 8.77 feet; Thence S 12°-28'-42" E, 60.20 feet; Thence S 77°-31'-18" E, 4.16 feet to the Point of Beginning. Said parcel contains 387 square feet which is 0.81 acres.

Also a 5 foot easement described as follows:

Beginning at the southwesterly corner of Lot 3 of Block 8, run S 77°-42'-24" W, 8.58 feet; Thence N 12°-28'-42" E, 68.15 feet; Thence S 73°-12'-44" E, 5.61 feet; Thence S 12°-28'-42" W, 60.20 feet; Thence S 77°-31'-18" E, 4.16 feet; Thence S 16°-52'-46" W, 7.56 feet to the Point of Beginning. Said parcel contains 369 square feet which is 0.81 acres.

That this Certified Survey Map is a correct representation of all the exterior boundaries of the land surveyed and the subdivision thereof; and

That I have fully complied with the the provisions of s. 236.34 of the Wisconsin Statutes and the Bayfield County Subdivision Ordinance.

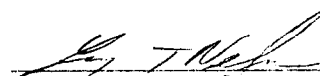

Larry T. Nelson
Wis. Reg. No. S-1276

Dated this 16th day of Jan

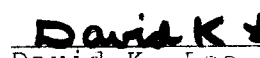

BAYFIELD COUNTY ZONING COMMITTEE APPROVAL

Resolved, that this Bayfield County Certified Survey Map is approved by the Bayfield County Zoning Committee.

David K. Lee
Administrator

Dated this 16th day of JAN, 1987.

Sheet 2 of 2 sheets

NOTE: This lot division is authorized by a variance granted by the Bayfield County Board of Adjustment on January 30, 1986.