

RECEIVED
MAR 24 2008
Bayfield Co. Zoning Dept.

UNOFFICIAL COPY

#4649

Contact the Bayfield County Register of Deeds Office to obtain an official copy of this document.

BAYFIELD COUNTY CERTIFIED SURVEY MAP NUMBER

A PARCEL OF LAND LOCATED IN PART OF THE NW 1/4, OF THE NW 1/4, SECTION 29, TOWNSHIP 47 NORTH, RANGE 6 WEST, TOWN OF KEYSTONE, BAYFIELD COUNTY, WISCONSIN.

Register of deeds recording area only

LINE TABLE		
LINE	LENGTH	BEARING
L1	109.01	S00°27'23"E
L2	125.80	S00°27'23"E
L3	228.96	S00°27'23"E
L4	25.00	S89°32'37"W
L5 TB	755.00	N89°58'47"E
L6 TB	755.00	S82°56'10"E
L7	330.32	S64°48'15"W

CURVE TABLE						
CURVE	RADIUS	DELTA	TANGENT	CHORD-DIR	CHORD	ARC
C1	12196.70	7°05'04"	755.00	S86°28'42"E	1507.12	1508.08
C2	12096.70	1°32'32"	162.80	S87°02'27"E	325.58	325.59

DANIEL A. HOLMAN
REGISTER OF DEEDS
3-21-08
Daniel A. Holman WI. RLS #2393 Date

Lot 1 Contains:
222,383 sq. ft.
5.11 acres
+/-

Parcel Number
04282470630
10100010000

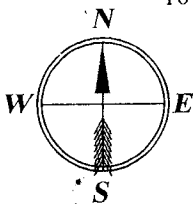

Approx. Location Spring Creek

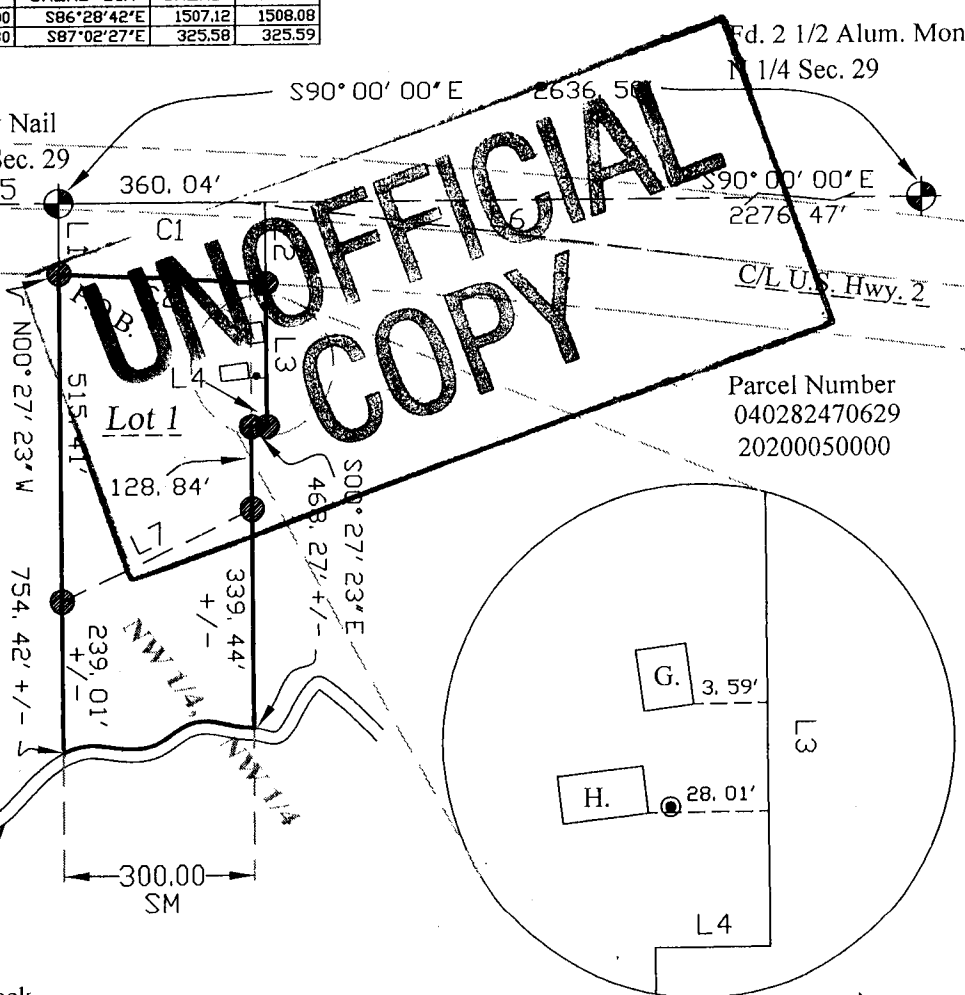

Fd. 2 1/2 Alum. Mon.
NW 1/4 Sec. 29

Parcel Number
040282470629
20200050000

NW-NW

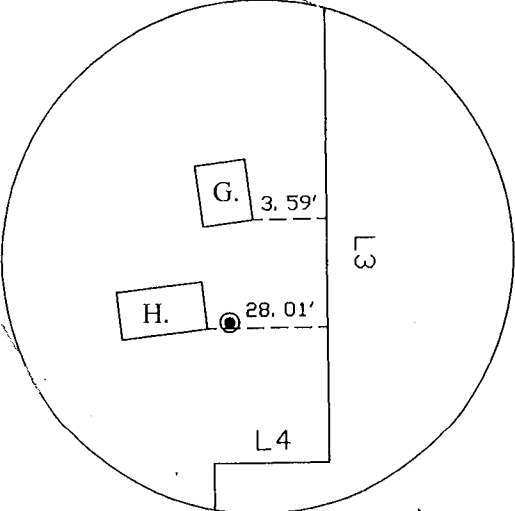

Detail not to scale

Scale: 1" = 300'



Bearing referenced to the West line of the NW 1/4, Section 29, T. 47 N., R. 6 W. Bearing N 00°27'23" W

HOLMAN
LAND SURVEYING

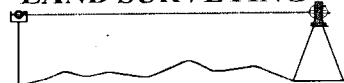

Daniel A. Holman WI. RLS #2393
PO Box 726
Washburn, WI. 54891
(715)-373-0848 Fax 0848

Project

Project name: 47-6-29
Client name: Scott Brown
Fieldbook: 47-6
Date: 1/23/08
Sheet 1 of 2 Sheets
Drafted by: Michael T. Coleman

Legend

- Found monument as noted
 - Set 3/4"x18" iron rod - 1.50 lbs/ft
 - Well
 - G. Garage
 - H. House
- All Monument are outside dimension

29-47-6

RECEIVED
MAR 24 2008
Bayfield Co. Zoning Dept.

UNOFFICIAL
COPY

Contact the Bayfield County Register of Deeds to obtain an official copy of this document.

**BAYFIELD COUNTY CERTIFIED
SURVEY MAP NUMBER _____**

**A PARCEL OF LAND LOCATED IN PART OF THE
NW ¼, OF THE NW ¼, SECTION 29, TOWNSHIP 47
NORTH, RANGE 6 WEST, TOWN OF KEYSTONE,
BAYFIELD COUNTY, WISCONSIN.**

Register of deeds recording area only

I, Daniel A. Holman, Registered Land Surveyor, hereby certify:

That on the order of Scott Brown, I have surveyed and mapped this parcel of Land.

That said map is a correct representation of the exterior boundaries of the land surveyed and the subdivision thereof made. Described as follows:

Commencing at the Northwest Corner of said Section 29; thence S 00°27'23" E 109.01' to the point of beginning. Thence along an arc of a curve to the right having a Radius of 12096.70, a Delta Angle of 1°32'32", A Chord which bears S 87°02'27" E 325.58', and an Arc Length of 325.59'; thence S 00°27'23" E 228.96'; thence S 89°32'37" W 25.00'; thence S 00°27'23" E 128.84' to a point N 00°27'23" W 339.44' more or less from the High Water Mark; thence along the meander line S 64°48'15" W 330.32' to a point N 00°27'23" W 239.01 more or less from the High Water Mark; thence N 00°27'23" W 515.41' to the point of beginning. Parcel Contains: 222,383 square feet, or 5.11 acres more or less to the High Water Mark of North Fish Creek.

UNOFFICIAL
COPY

That I have fully complied with the provisions of Chapter 236.34 of the Wisconsin Statutes and the Subdivision Regulations of Bayfield County in surveying, dividing and mapping the same.

Subject to all easements and restrictions of record.

Dated this 24th day of March 2008

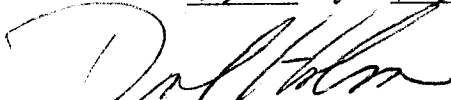

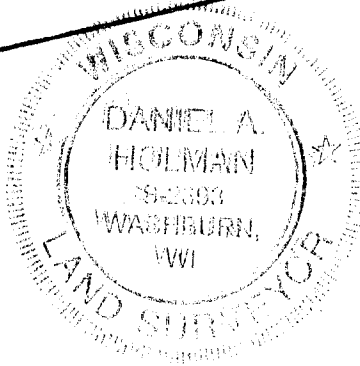
Daniel A. Holman



Bayfield County Director of Planning & Zoning Department approval

 3/28/08
Karl Kastrosky - Planning & Zoning Administrator Date

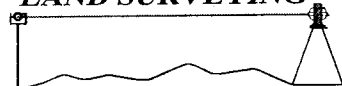
**HOLMAN
LAND SURVEYING**



Daniel A. Holman WI. RLS #2393
PO Box 726
Washburn, WI. 54891
(715)-373-0848 Fax 0848

Project

Project name: 47-6-29
Client name: Scott Brown
Fieldbook: 47-6
Date: 1/23/08
Sheet 2 of 2 Sheets
Drafted by: Michael T. Coleman

Legend